

20' BIK, TOP
 OAKVALE DRIVE
 WATER 55' VER 104' ST. Q/W
 18' 30' E

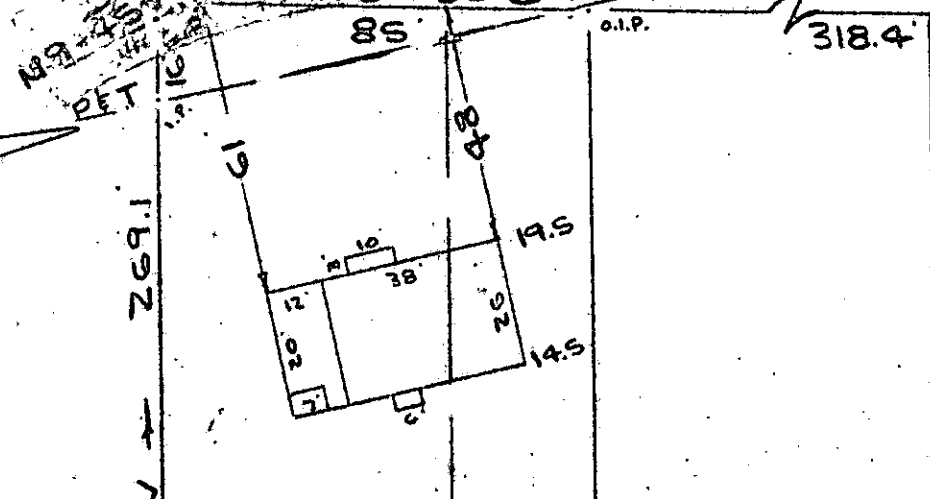

PROPERTY OF
 ROY L. MOOREHEAD
 WILMA A. MOOREHEAD
 NEAR GREENVILLE, S.C.
 SCALE: 1" = 40' 15 DEC 1977

NOTE: Improvements on this lot are not in a flood hazard area.

FILED
 GREENVILLE, CO. S.C.
 JAN 11 8 36 AM '78
 DONNIE S. TANKERSLEY
 R.M.C.

This is to certify that on the 15th day of December, 1977, I surveyed the property shown on this plat, being known as lots 35 A and part of 36 A on plat of OAKVALE INTERPRISES INC. and recorded in the RMC Office Greenville County, S. C., in Plat Book " LL " at Page 60 also being known as PROPERTY OF ROY L. MOOREHEAD AND WILMA A. MOOREHEAD and recorded in Plat Book at Page ; and that the property lines, walls and buildings are as shown hereon, and that the walls and buildings located on said lot do not encroach or project on adjacent lot or property, and that no adjacent walls or buildings encroach or project on said premises, and no power lines cross this property except as shown.

16-2-48

20717

R. B. Bruce

CAROLINA SURVEYING 2 JAN 11 78 306 1.00 CI
 112 Hanly St., Greenville, S.C. MICROFILMED

WG 8-6-37