

GCTO --- 1 JA10 78 1513

1.0001

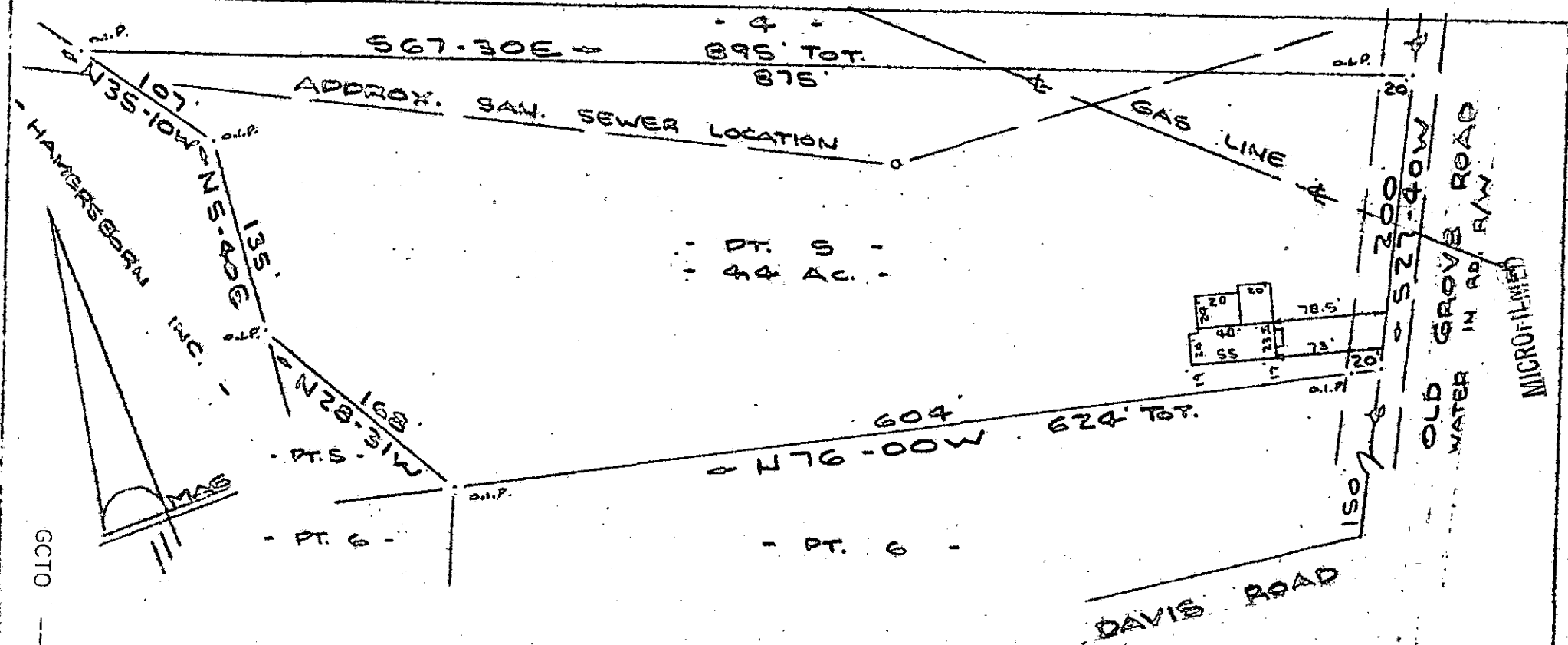

OLD GROVE ROAD
WATER IN ADJ. R/W

MICROFILMED

NOTE: Improvements on this lot are not in a flood hazard area.

PROPERTY OF
RICHARD SHIRLEY BUCHANAN
 NEAR GREENVILLE, S.C.
 SCALE: 1" = 100' 6 JAN 1978

This is to certify that on the 6th day of January, 1978, I surveyed the property shown on this plat, being known as part of tract 5 on plat of PROPERTY OF E. B. KORN ESTATE and recorded in the REC Office Greenville County, S. C., in Plat Book " 0 " at Page 199; and also being known as PROPERTY OF RICHARD SHIRLEY BUCHANAN and recorded in Plat Book at Page ; and that the property lines, walls and buildings are as shown hereon, and that the walls and buildings located on said lot do not encroach or project on adjacent street or property, and that no adjacent walls or buildings encroach or project on said premises, and no power lines cross this property except as shown hereon.

20694

R. B. Bruce

R. B. Bruce, RLS #1952
CO.

CAROLINA SURVEYING
 112 Manly St.
 Greenville, S. C.
 DONNIE S. TANKERSLEY
 R.M.C.

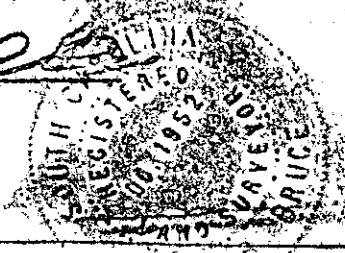

✓ 16-2-47

22/502

JAN 10 4 32 PM '78

1.02 \$ 82 - 1 - 19 W 6