

NOTE: Improvements on this lot are not in a flood hazard area.

SAUL ROAD
WATER & SEWER IN RD. R/W.

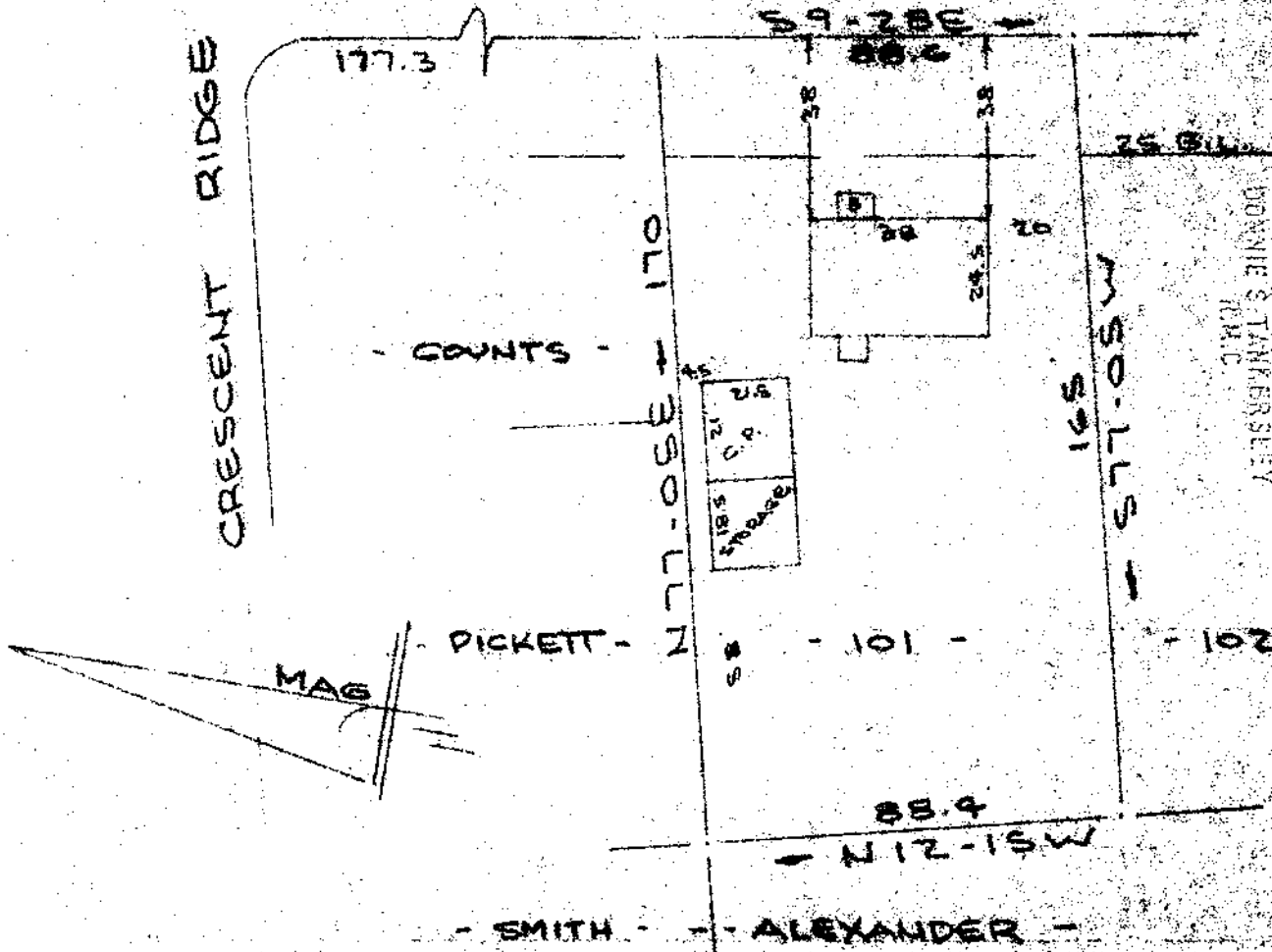

GCTO
1
JA
8
1177

PROPERTY OF
MICHAEL G. OGLE & DEBORAH S. OGLE
GREENVILLE, SOUTH CAROLINA
SCALE: 1" = 40'

This is to certify that on the 2nd day of December, 1977, I surveyed the property shown on this plat, being known as Lot 101 on plat of W. C. STEWART PROPERTY and recorded in the RMC Office Greenville County, S. C., in Plat Book "NW" at Page 200, and that the property lines, walls and buildings are as shown hereon, and that the walls and buildings located on said lot do not encroach or project on adjacent street or property, and that no adjacent walls or buildings encroach or project on said premises, and no power lines cross this property except as shown hereon.

R. E. Bruce
R. E. Bruce, RLS #1952

✓ 6-L-41 20380

CAROLINA SURVEYING CO.
115 Mainly St.
Greenville, S. C.



MICROFILMED

1.0001