

PRINCETON AVENUE

AUBURN CIRCLE
WATER & SEWER III ST. R/W

7405

N 76.17 E

NOTE: Improvements on this lot are not in a flood hazard area.

- 116 -

- 117 -

- 118 -

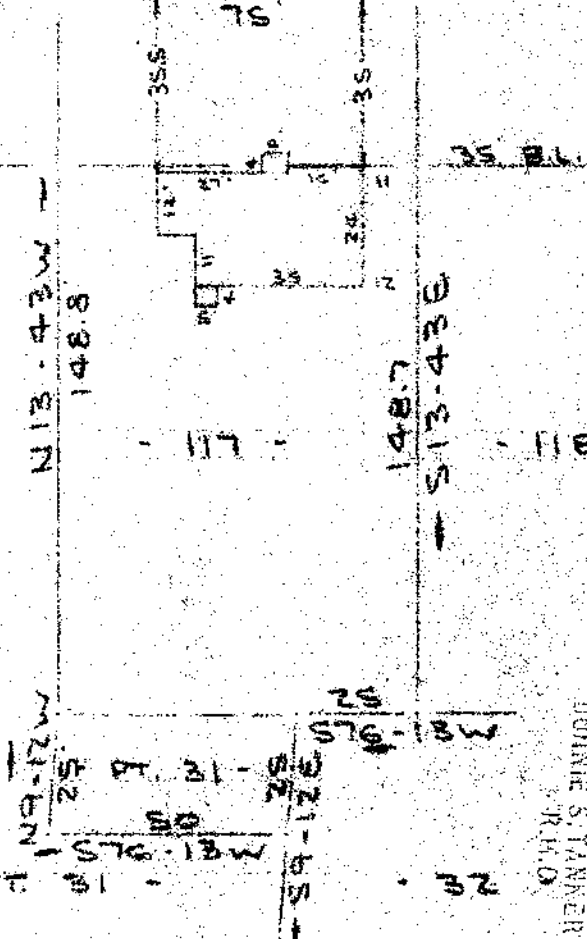

FILED
GREENVILLE CO. S. C.
DEC 9 12 19 PM '77
BOHNE S. FANNERSLEY
R.F.D.

PROPERTY OF
STEVE I. LANKFORD
GREENVILLE, SOUTH CAROLINA
SCALE: 1" = 40' S DEC 1977

This is to certify that on the 5th day of December, 1977, I surveyed the property shown on this plat, being known as lot 117 and part of lot 31 on plat of COLLEGE HEIGHTS and recorded in the RMC Office Greenville County, S. C., in Plat Book "P" at Page 75 also shown on plat of MARGEN INCORPORATED, recorded in Plat Book "P" at Page 5; and that the property lines, walls and buildings located on said lot do not encroach or project on adjacent street or property, and that no adjacent walls or buildings encroach or project on said premises, and no power lines cross this property except as shown hereon.

✓ 16 K-90

17742

R. E. Bruce
R. E. Bruce
SOUTH CAROLINA
LAND SURVEYOR
NO. 1052
148 BRUCE

CAROLINA SURVEYING CO.
112 W. Main St.
Greenville, S.C. 29601
DE 9 77

1.00CT
MICROFILMED