

FILED
 GREENVILLE CO. S. C.
 DEC 5 1 34 PM '77
 DONNIE S. TANKERSLEY
 R.M.C.

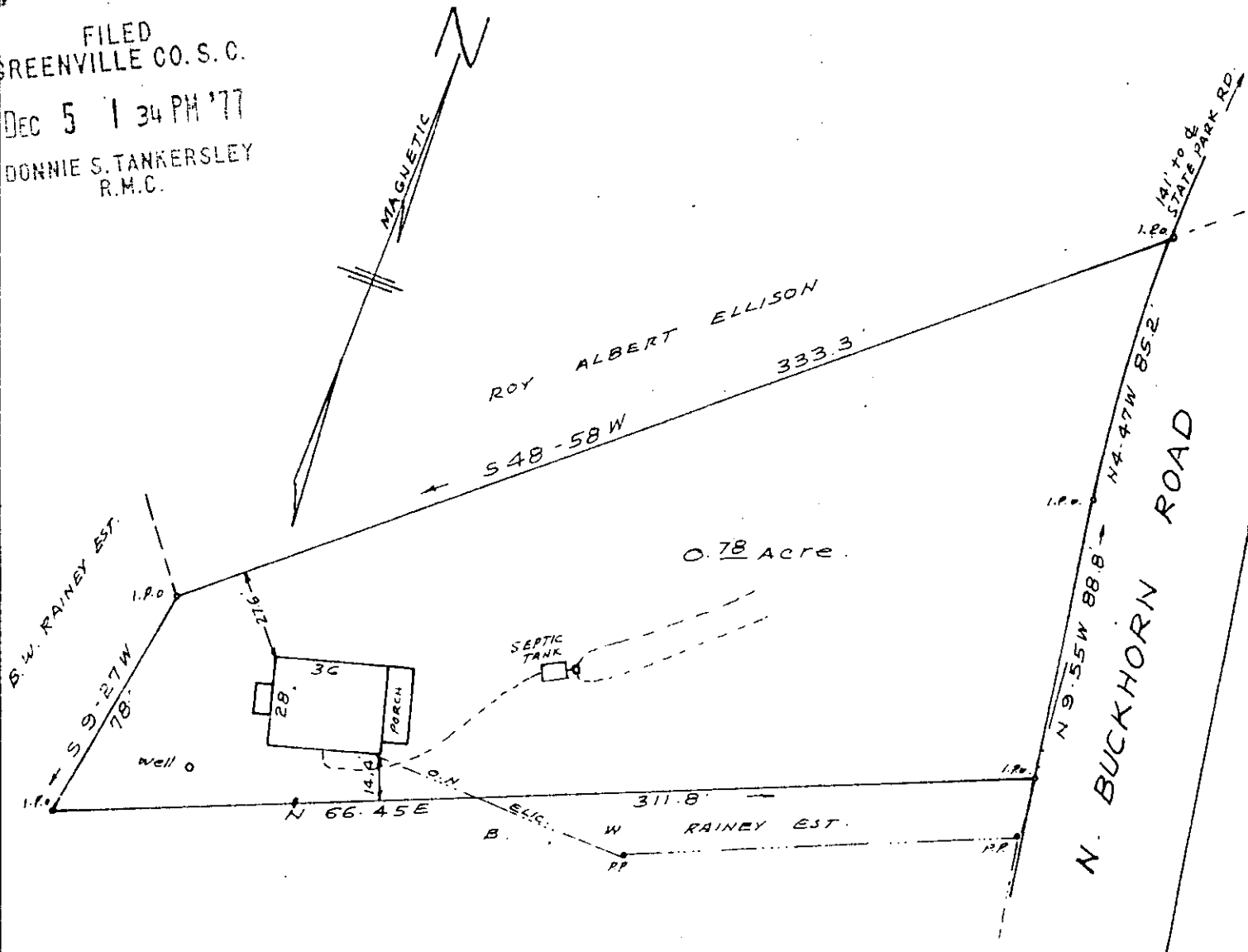

PROPERTY OF
 JERRY LEE TAFT
 and
 BEATRICE G. TAFT
 NEAR GREENVILLE, S. C.
 SCALE 1" = 50' DEC. 2, 1977

DEC 5 1977

17289 ✓ 6K-79

This is to certify that on the 2nd. day of December, 1977 I surveyed the above lot, shown as a 0.78 acre tract on a plat of B. W. Rainey Estate, recorded in plat book 65 at page 22 Greenville County R. M. C. Office, and that the property lines, walls and buildings are as shown hereon; and that the buildings located on said property do not encroach or project on adjacent streets or property, and that no adjacent walls, buildings or other structures encroach or project on said premises except as shown hereon; and that the property is not in a flood prone area.



C. O. Riddle
 Reg. S. C. L. S. 1347
 718 Lowndes Hill Rd. Greenville, S. C.

MICROFILMED

GCTD 3 DE 5 77 906 1.00CI