

FILED
GREENVILLE CO. S. C.

NOV 28 4 55 AM '77
DONNIE S. TANKERSLEY
R.M.C.

This property is not located in a flood hazard area.

This is to certify that on November 22, 1977, I surveyed the property shown on this plat, known as Lot 127, on Plat of Pleasant Valley, Section 1, recorded in the RMC Office of Greenville County in Plat Book P on Page 93, and that the property lines, walls and buildings are as shown hereon; that the building located on said lot does not encroach or project on adjacent streets or property, and that no adjacent walls or buildings encroach or project on said premises, and that no utility lines cross this property except as shown hereon.

James R. Freeland
James R. Freeland RLS & PE 4781

577 NOV 28 E

✓ 6-K-58
16478

1.00 AM

540' ± TO LONG HILL RD.

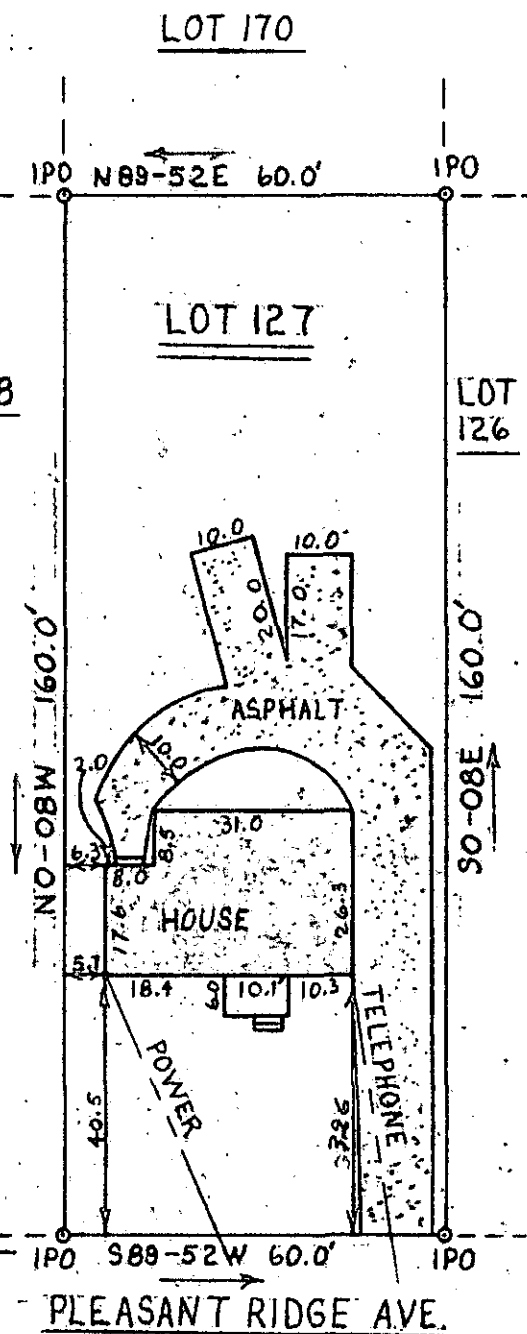

PLEASANT RIDGE AVE.

NOV 28 1977 (WATER & SEWER IN ST. R/W)



MICROFILMED

STATE OF SOUTH CAROLINA
GREENVILLE COUNTY

PLEASANT VALLEY
SECT. 1 - LOT 127

PROPERTY OF
ROBERT L. MOORE
BESSIE L. MOORE

FREELAND & ASSOCIATES
Engineers • Land Surveyors

GREENVILLE, S. C.

SURVEY L.T.
DRAWN R.P.
CHECK J.F.
SCALE 1" = 30'
DATE 11-20-77
DWO. NO. 77-1876