

NOTE:

SEE PLAT OF PROPERTY OF E. A. POOLE ESTATE, BY CAROLINA SURVEYING, DATED JULY 17, 1967.

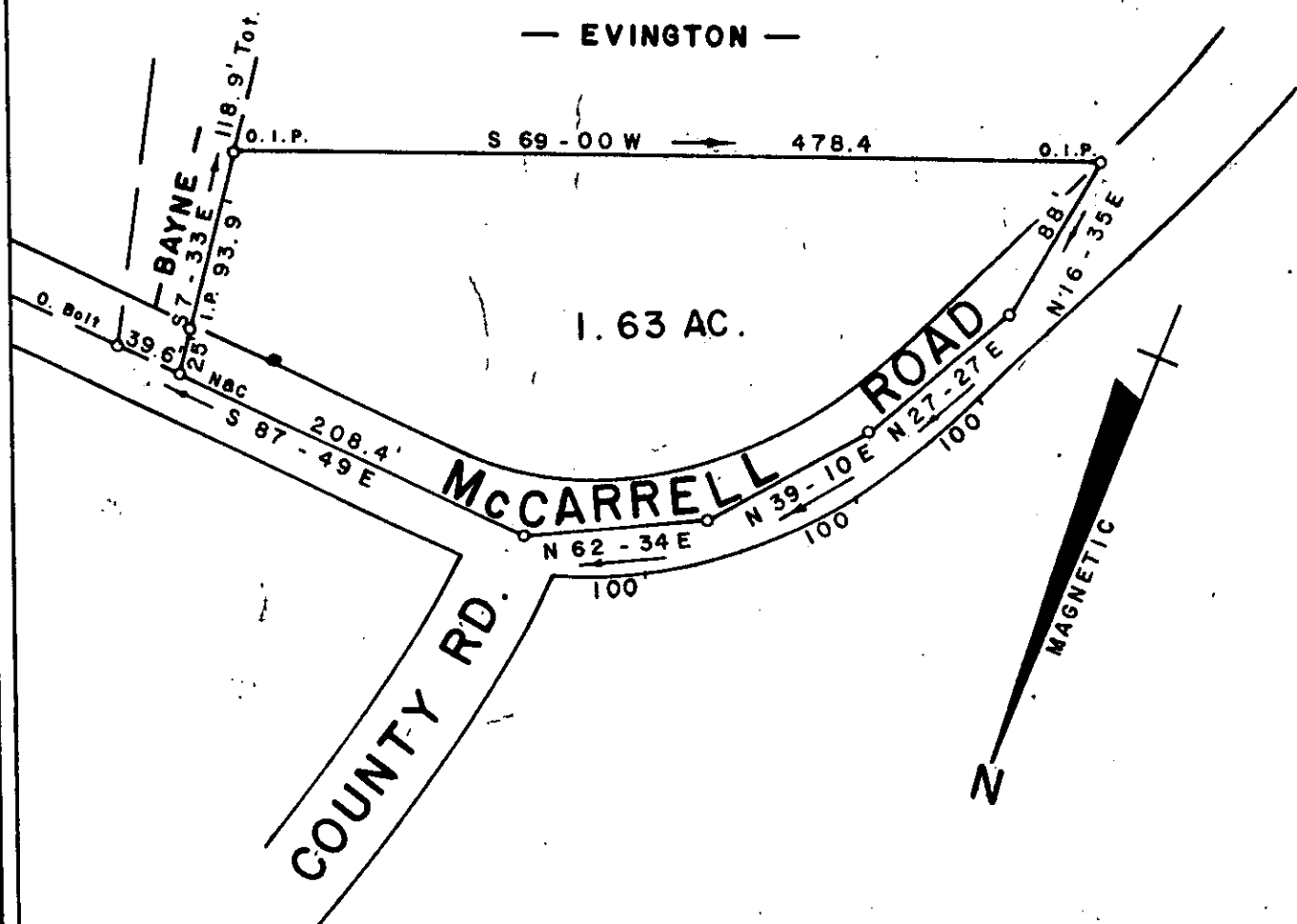

1.63 AC.

SURVEY FOR EARL L. BAYNE

NEAR GREENVILLE GREENVILLE

SOUTH CAROLINA

SEPTEMBER 23, 1977

14643

✓6-K-24

FILED
 GREENVILLE CO. S.C.
 NOV 9 2 24 PM '77
 DONNIE S. TANKERSLEY
 R.M.C.

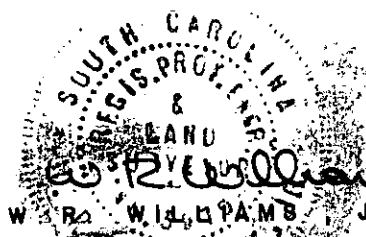

W. R. WILKINSON, JR. ENGR. / SURVEYOR # 3979

15 SOUTH MAIN STREET

TRAVELERS REST, S. C.

10.4-1-PT.2.1 F.B. 24 SCALE 1" = 100'

MICROFILMED

NOV 9 '77