

— DOUGLAS L. BEASON —

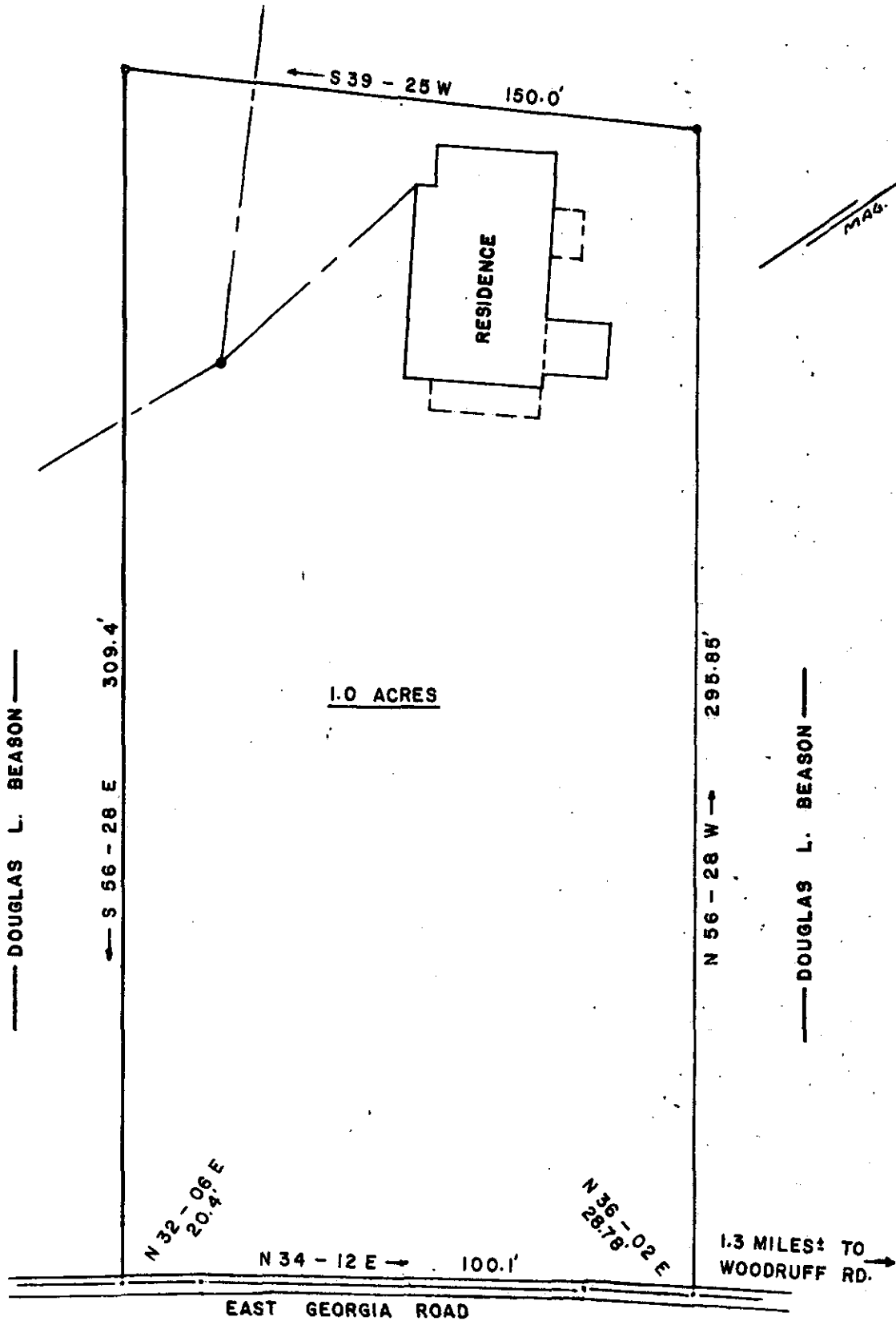

1.0 ACRES

— DOUGLAS L. BEASON —

S 56 - 28 E 309.4'

N 56 - 28 W 295.85'

— DOUGLAS L. BEASON —

N 32 - 06 E 20.4'

N 34 - 12 E 100.1'

N 36 - 02 E 28.78'

1.3 MILES TO WOODRUFF RD.

EAST GEORGIA ROAD

PROPERTY OF
GORDON E. BEASON

GREENVILLE CO., S. C.

OCT. 14, 1977 SCALE 1"=40'

14357

GREENVILLE CO. S. C.
NOV 7 2 25 PM '77
DONNIE S. TANKERSLEY
R.M.C.

NOTE: NAILS & CAPS IN ROAD,
IRON PIN AT REAR CORNERS.

SURVEY BY: CAMPBELL & CLARKSON
SURVEYORS, INC.

0328 NOV 7E

1.00 A1

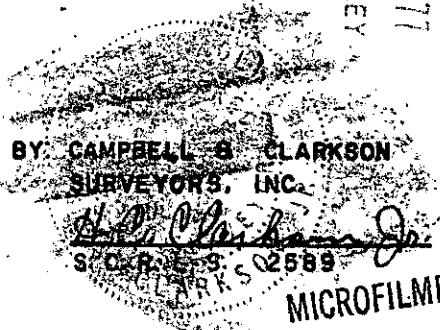

MICROFILMED

✓ 6-K-19

7.77