

484700.288

1.00 AC

RAYMOND T. CLARKE

N 7-25 W  
235

H. D. QUINN  
N 68-09 E  
158.8

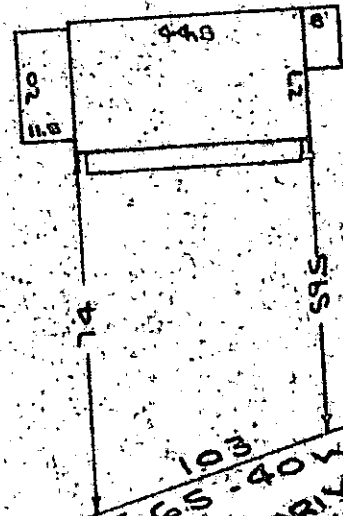

301-551

RIO VISTA DRIVE

S 65  
539-16 W

QUINLAN DRIVE  
WATER & SEWER  
14" ST. R/W

13279

PROPERTY OF  
CLARENCE J. COTTON

NEAR GREENVILLE, S.C.  
SCALE: 1" = 40'

6K-2

27 OCT 1977  
MICROFILMED

This is to certify that on the 27th day of October, 1977, I surveyed the property shown on this plat, being known as lot 10 on plat of QUINLAN ACRES and PROPERTY OF CLARENCE J. COTTON and recorded in the REC. Office Greenville County, S.C. Plat Book at Page ; and that the property lines, walls and buildings as shown hereon, and that the walls and buildings located on said lot do not encroach or project on adjacent street or property, and that no other walls or buildings encroach or project on said premises, and no power lines cross said property except as shown hereon.

*R. B. Bruco*  
R. B. Bruco, SLS

CAROLINA SURVEYING CO.  
112 Manly St., Greenville, S. C.