

FILED
 GREENVILLE CO. S. C.
 Nov 23 3 38 PM '77
 DONNIE S. TANKERSLEY
 R.M.C.

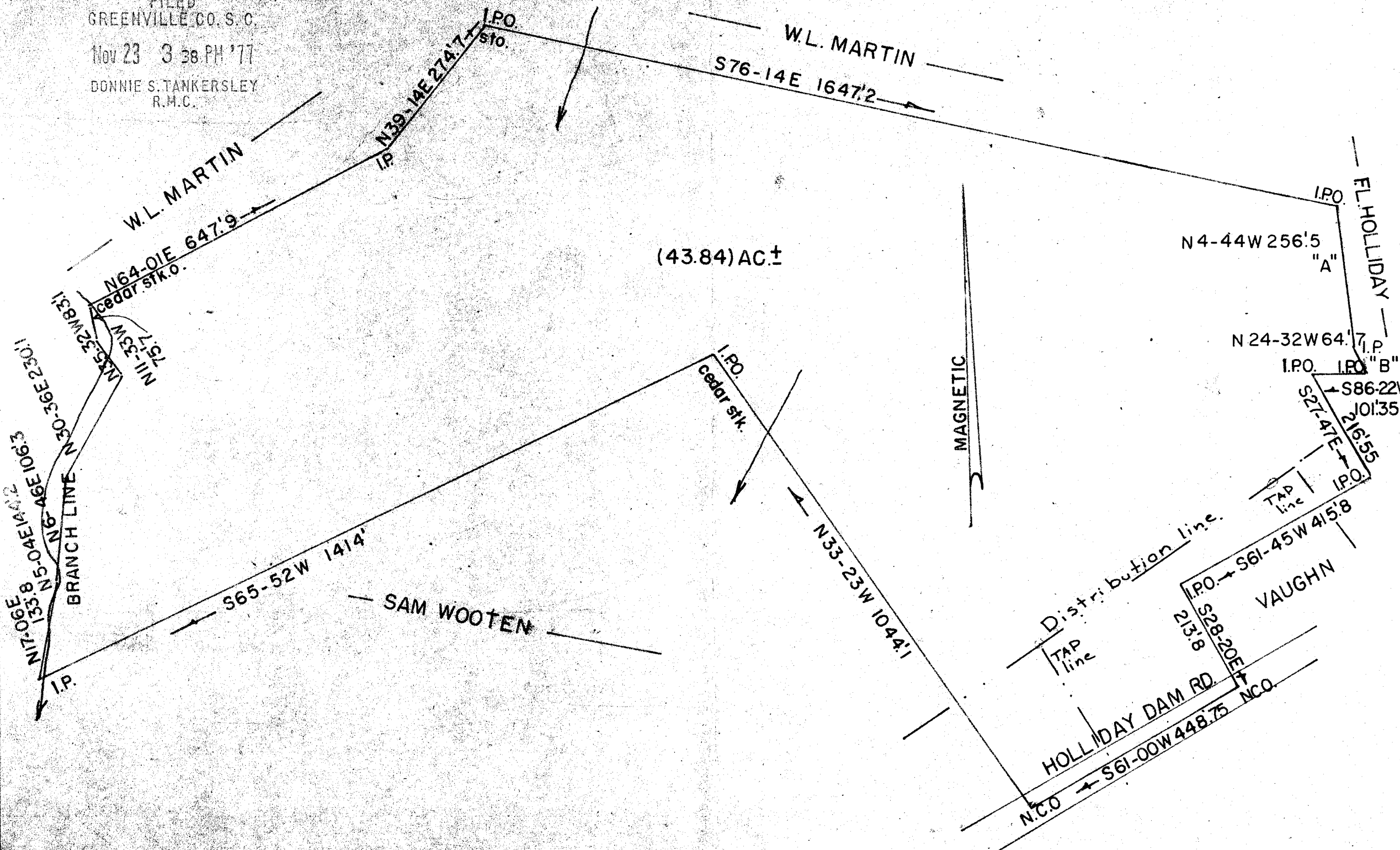

I.P. N17-06E 135.8 N5-04E 101.6
 BRANCH LINE N66-44E 106.3
 N5-32W 83.1
 N11-33W 75.7
 N5-32W 83.1

I.P.O. N4-44W 256.5 "A"
 I.P. N24-32W 64.7 I.P. "B"
 I.P.O. S86-22W 101.35
 I.P.O. S71-41E 216.55
 I.P.O. S61-45W 415.8
 I.P.O. S28-20E 213.8
 I.P.O. S61-00W 448.75 N.C.O.

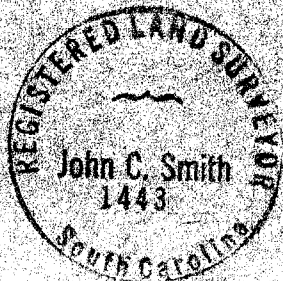

16139

STATE OF SOUTH CAROLINA
 GREENVILLE COUNTY
 THE ABOVE PLAT REPRESENTS A FARM SURVEYED AT THE REQUEST
 OF BILLY VAUGHN.
 SURVEYED SEP. 1977

6-J-27
 NOV 23 1977

JOHN C. SMITH
 REG. LS. NO. 1443
 P.O. BOX 732
 EASLEY, S.C. 29640

NOTE: LINES A & B AMENDED NOV. 18, 1977.

It hereby certifies that the ratio of precision of the field survey is 1/(10,000) as shown herein and the same was determined by (D.M.D.) method of area calculation.

John C. Smith
 Registered Land Surveyor No. 1443

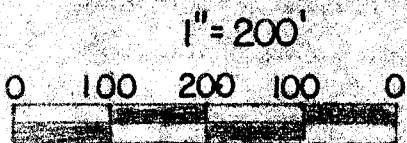

GCTO 2 NOV 23 77 674

2.00CI

MICROFILMED