

FILED
GREENVILLE CO. S. C.

Nov 14 10 47 AM '77

DONNIE S. TANKERSLEY
R.M.C.

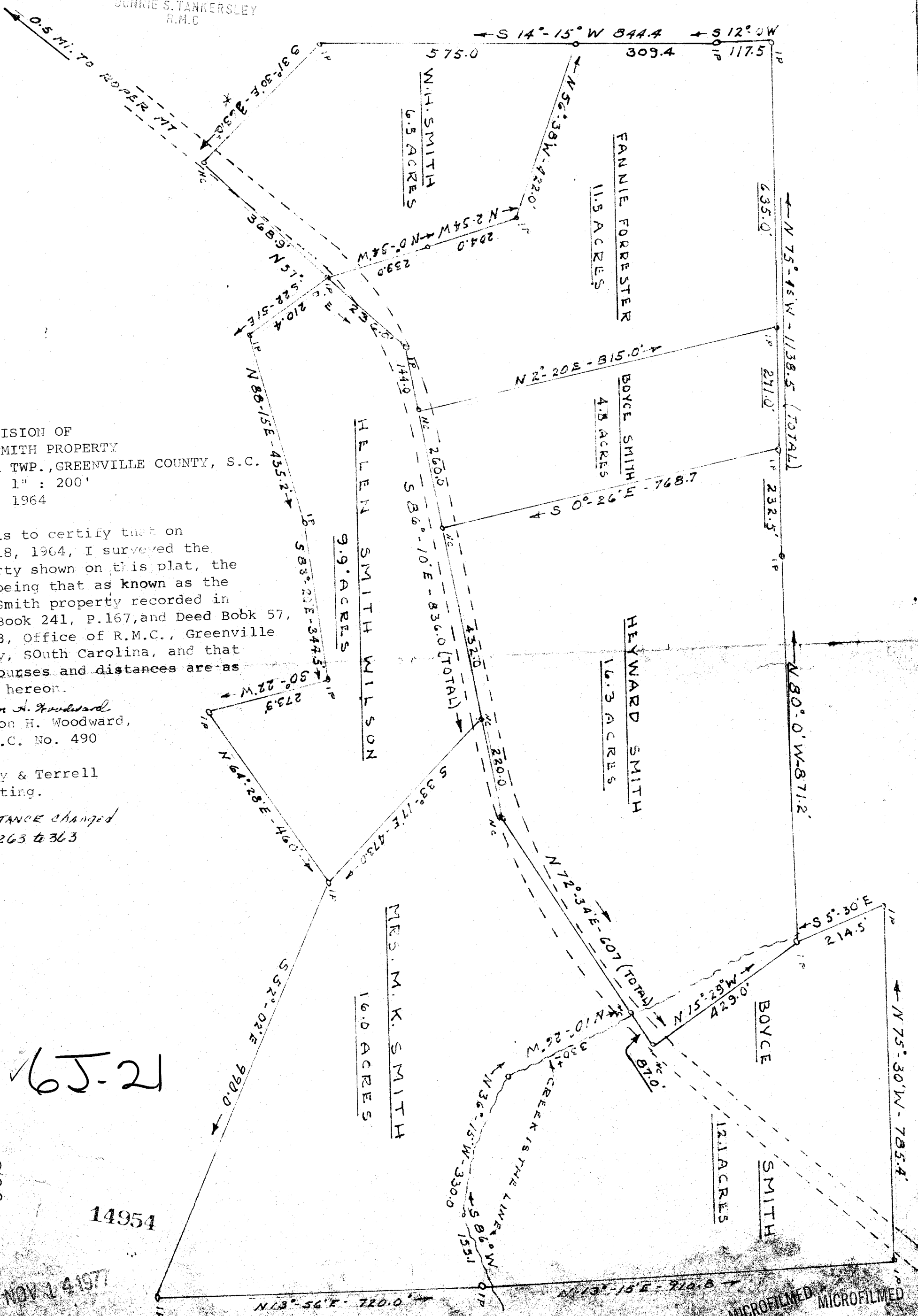
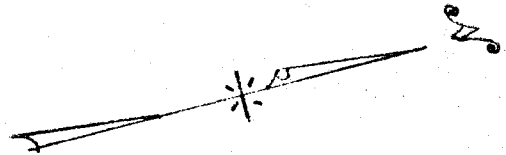

SUBDIVISION OF
W.H. SMITH PROPERTY
BUTLER TWP., GREENVILLE COUNTY, S.C.
SCALE 1" : 200'
SEPT, 1964

This is to certify that on
Sept. 18, 1964, I surveyed the
property shown on this plat, the
same being that as known as the
W.H. Smith property recorded in
Deed Book 241, P. 167, and Deed Book 57,
P. 443, Office of R.M.C., Greenville
County, South Carolina, and that
all courses and distances are as
shown hereon.

Madison H. Woodward
Madison H. Woodward,
R.E.S.C. No. 490

Galway & Terrell
Assisting.

* DISTANCE changed
from 263 to 363

8042 90

65.21

2700 M

14954

NOV 14 1977

MICROFILMED MICROFILMED