

FILED
 GREENVILLE, CO. S. C.
 Nov 9 4 12 PM '77
 DONNIE S. TANKERSLEY
 R.M.C.

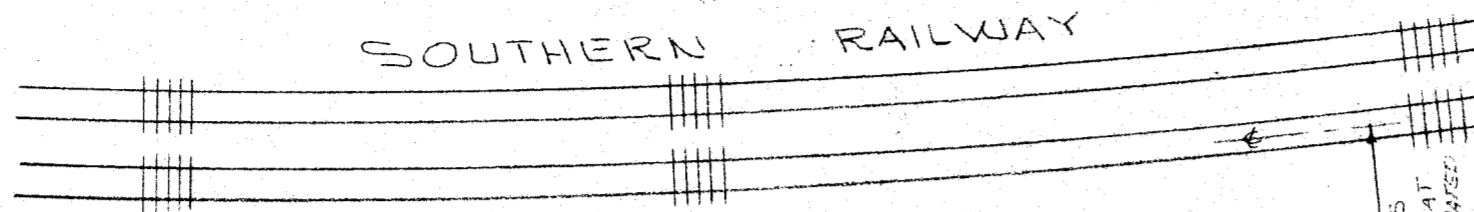

78' FROM E
 SOUTH TRACKS
 INFO. FROM PLAT
 BY C.O. RIDDLE (ARISE)
 DEC. 1967

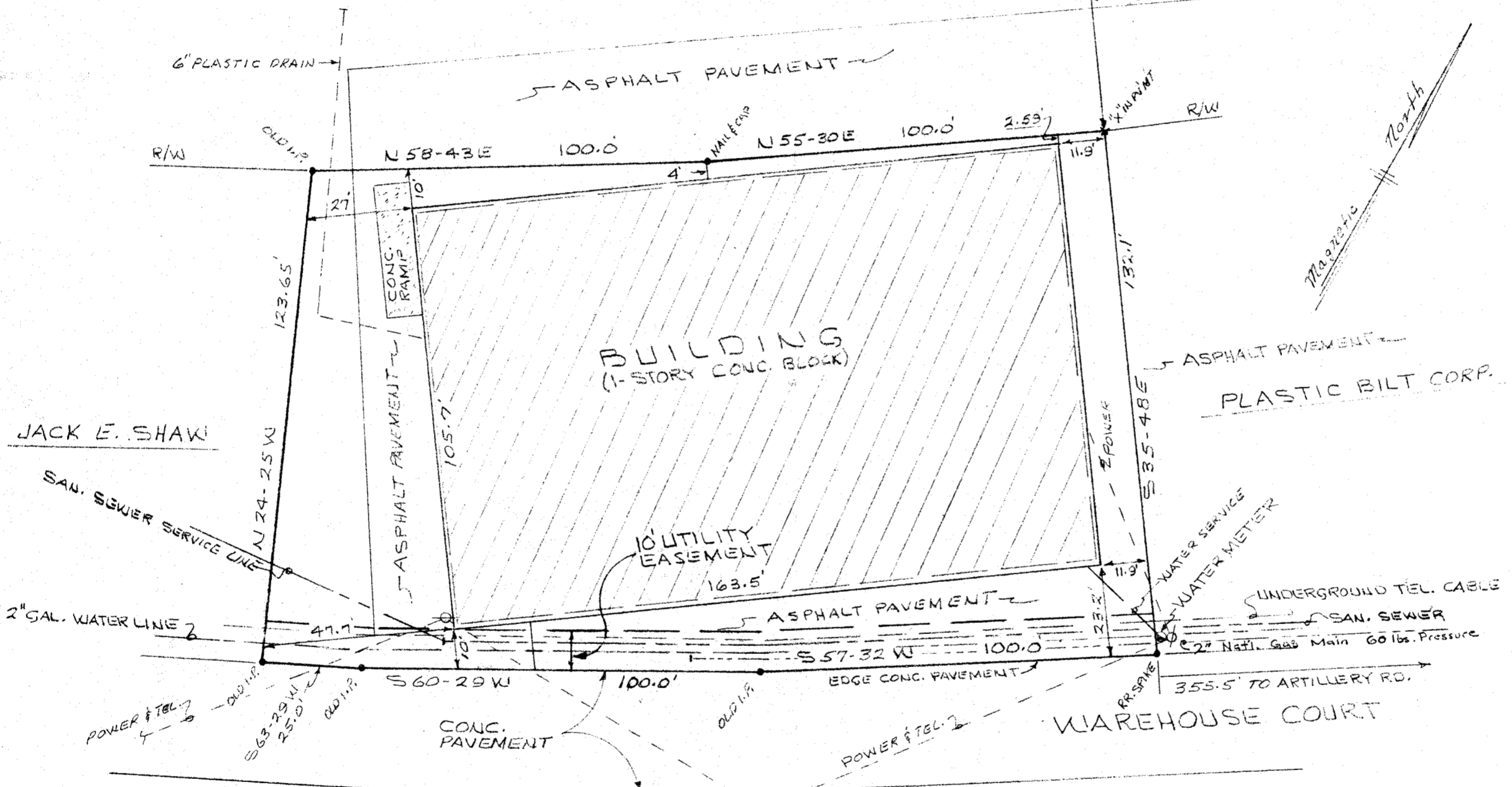

GCTO ----- 1 NO 9 77 941
 2.000CI

SURVEY FOR
 LINDA K. BLACK
 GREENVILLE CO., S.C.
 SCALE 1"=30' Oct. 18, 1977

PIEDMONT SURVEYORS
 420 PARK AVENUE
 GREENVILLE, SOUTH CAROLINA

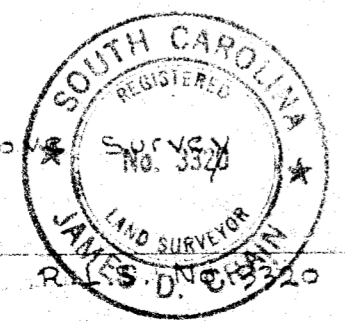

I certify the above
 to be correct.
 James D. Chain

✓ 6 J. 18

NOV 9 1977

NOTE:
 CURRENTLY ZONED I-1

MICROFILMED