

"THIS PROPERTY IS NOT LOCATED IN A FLOOD PLAIN."

*J. E. Montgomery*

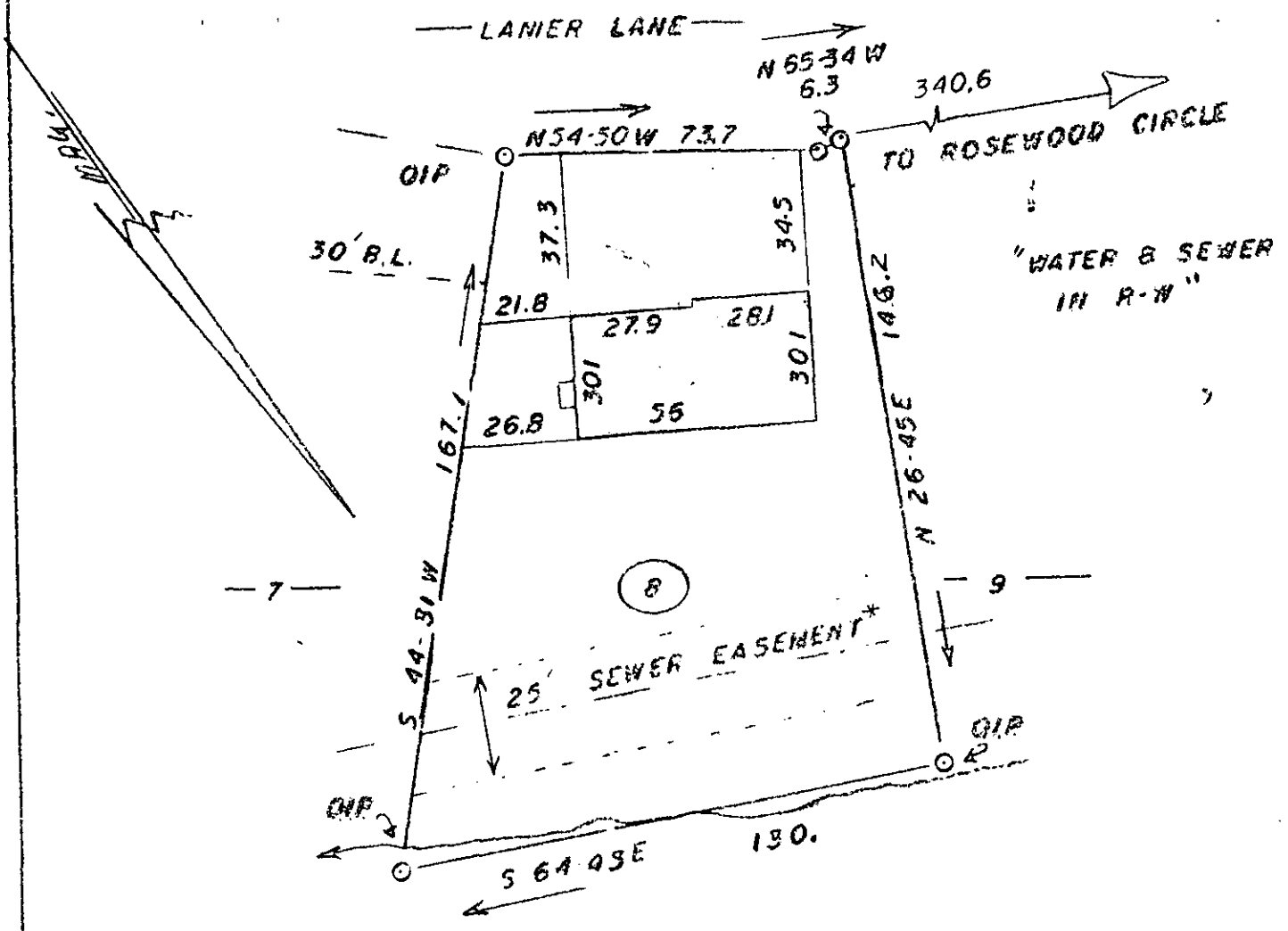

JACK KENNETH McELREATH and PATRICIA S McELREATH

MAULDIN, S. C.

1" = 40'

8-28-77

MICROFILMED

THIS IS TO CERTIFY THAT ON THE 28<sup>th</sup> DAY OF SEPTEMBER, 1977, I SURVEYED THE PROPERTY SHOWN ON THIS PLAT, BEING KNOWN AS LOT # 8 ON PLAT OF CEDAR TERRACE, AND RECORDED IN THE R. M. C. OFFICE GREENVILLE COUNTY, S. C. IN PLAT BOOK 888 AT PAGE 137; AND THAT THE PROPERTY LINES, WALLS, AND BUILDINGS ARE SHOWN HEREON, AND THAT THE WALLS AND BUILDINGS LOCATED ON SAID LOT DO NOT ENCROACH OR PROJECT ON ADJACENT STREETS OR PROPERTY, AND THAT NO ADJACENT WALLS OR BUILDINGS ENCROACH OR PROJECT ON SAID PREMISES, AND NO POWER LINES CROSS THIS PROPERTY EXCEPT AS SHOWN HEREON.

\* PER MAULDIN CITY RECORDS, H.B. 18-6.2-1-207

3362001 10E

1.00 M1

11253

DONNIE S. TANKERSLEY  
R.M.C.

11 40 PM '77

6-I-60

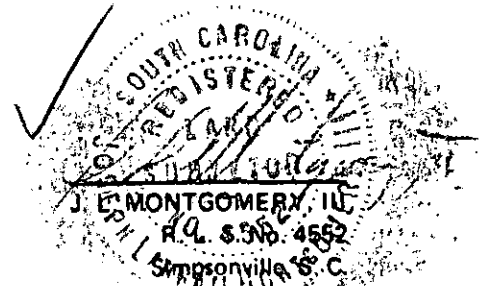

2-19