

SUNSHINE DRIVE

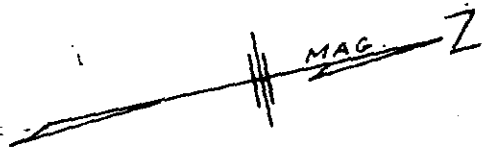
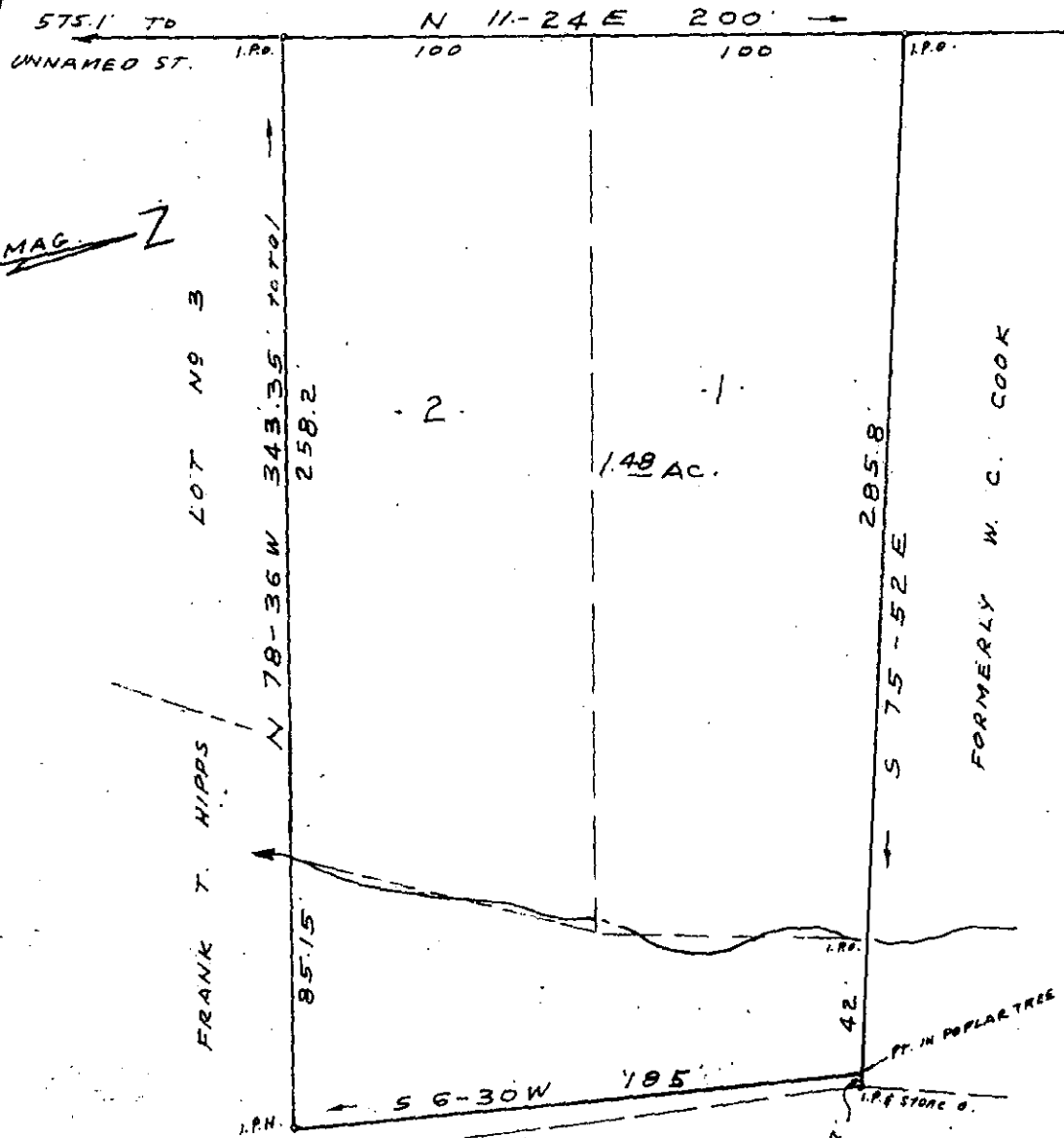

9219

6-I-22

SEP 21 1977



PROPERTY OF FRANK T. HIPPS

NEAR SIMPSONVILLE S.C.

SCALE 1" = 60' SEPT. 9, 1977

C. O. Riddle Reg. L.S. 1347 718 LOWMEDES HILL RD. GREENVILLE, S.C.

REF: PLAT OF FRANK T. HIPPS PROP. 1/11/61

MICROFILMED