

FILED
 GREENVILLE CO. S. C.
 SEP 20 10 11 AM '77
 DONNIE S. TANKERSLEY
 R.M.C.

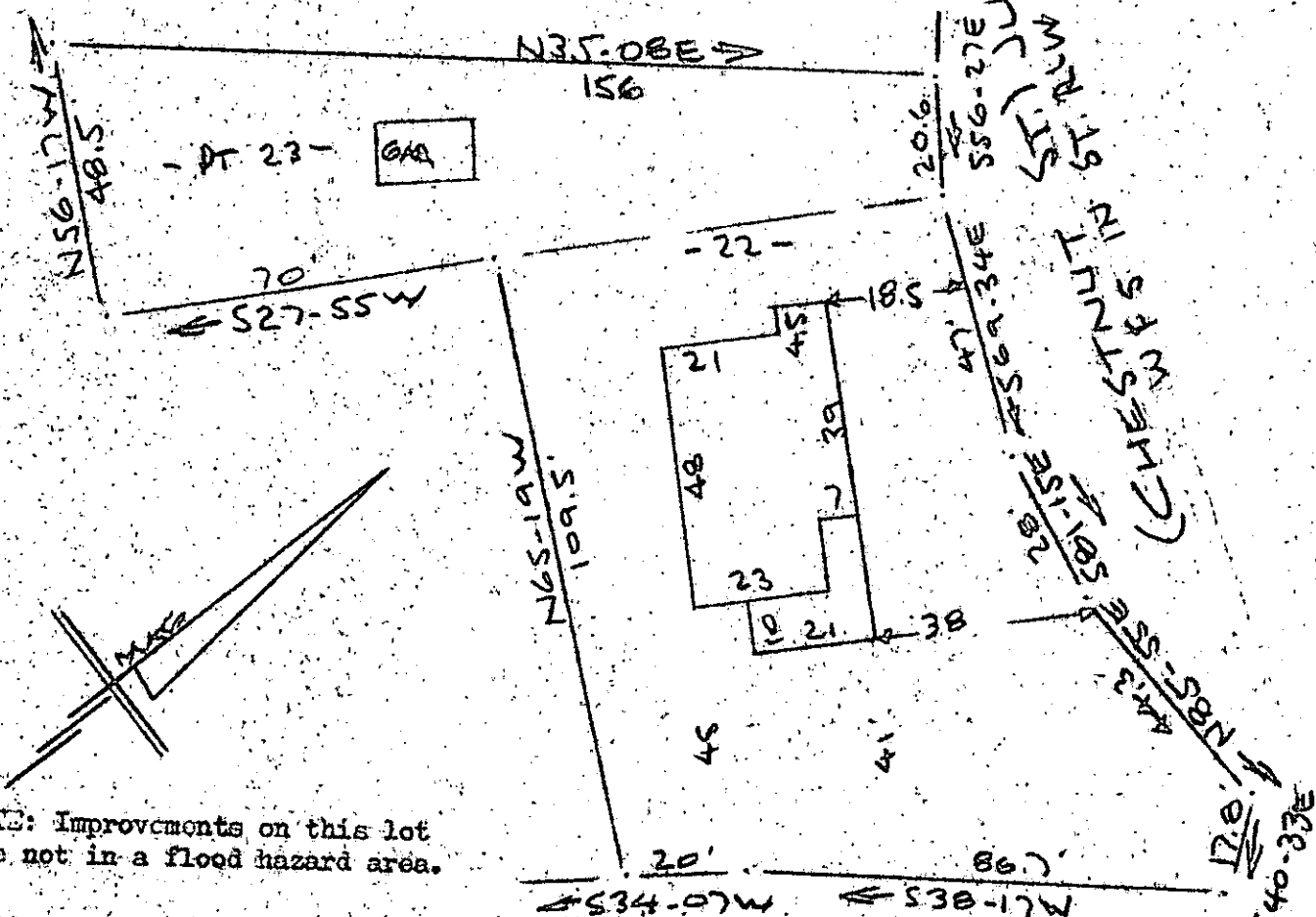

NOTE: Improvements on this lot are not in a flood hazard area.

✓ 6-1-14
 SEP 20 '77

9060

WALNUT ST.
 WATER & SEWER IN ST ALW

PROPERTY OF
 LARRY O. GRAHAM & BERRA J. GRAHAM
 GREENVILLE S. C.
 © SEPT 1977

This is to certify that on the 8th day of September, 1977, I surveyed the property shown on this plat, being known as lot 22 and part of lot 23 on plat of PROPERTY OF AMERICAN BLDG. & LOAN ASSOCIATION - OVERBROOK and recorded in the RMC Office Greenville County, S. C., in Plat Book "H" at Page 223; and that the property lines, walls and buildings are as shown hereon, and that the walls and buildings located on said lot do not encroach or project on adjacent street or property, and that no adjacent walls or buildings encroach or project on said premises, and no power lines or poles are on property except as shown hereon, also shown as the Property of Larry O. Graham and Berra J. Graham, on plat prepared by Carolina Surveying Co., recorded in the RMC Office for Greenville County in Plat Book at page 714.

MICROFILMED

R. B. BRUCE
 R. B. Bruce, RLS #1532
 CO.
 Manly Co., Greenville, S. C.

3 1 32 SEP 20E 1.00 AT

CAROLINA SURVEYING CO.
 112 Manly Co., Greenville, S. C.

NR