

NOTE: PREPARED FROM PLAT OF ENORE HILLS
BY C. O. RIDDLE, JULY, 1959

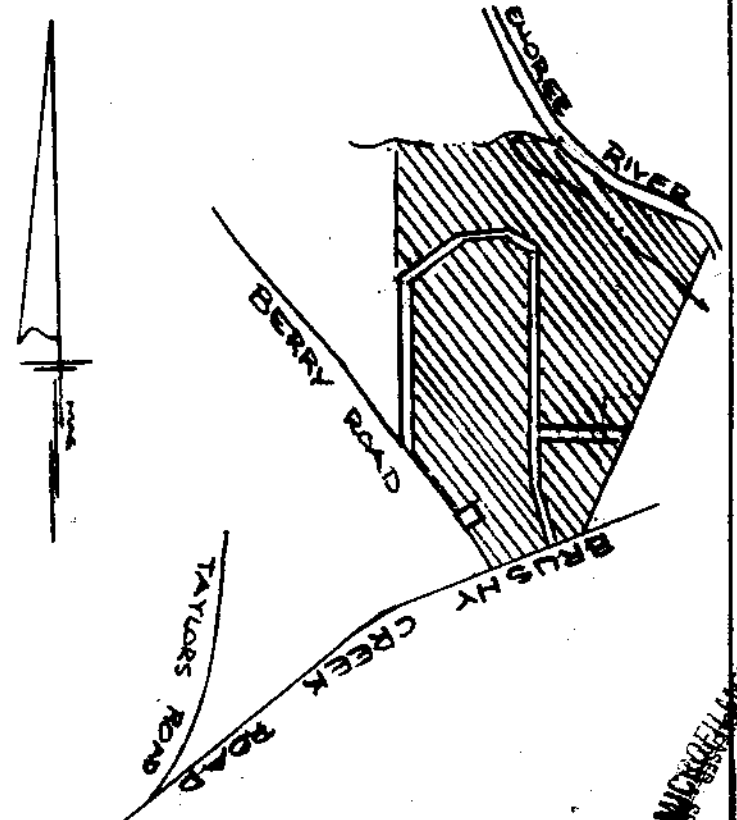
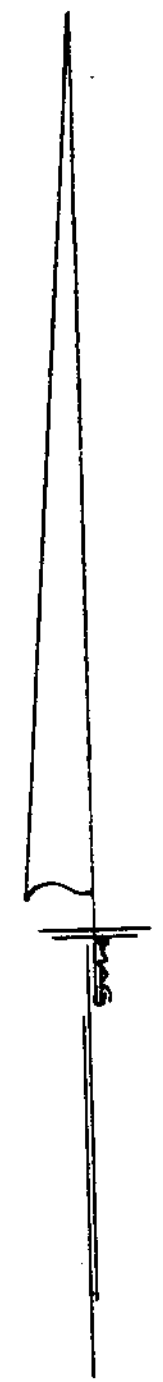
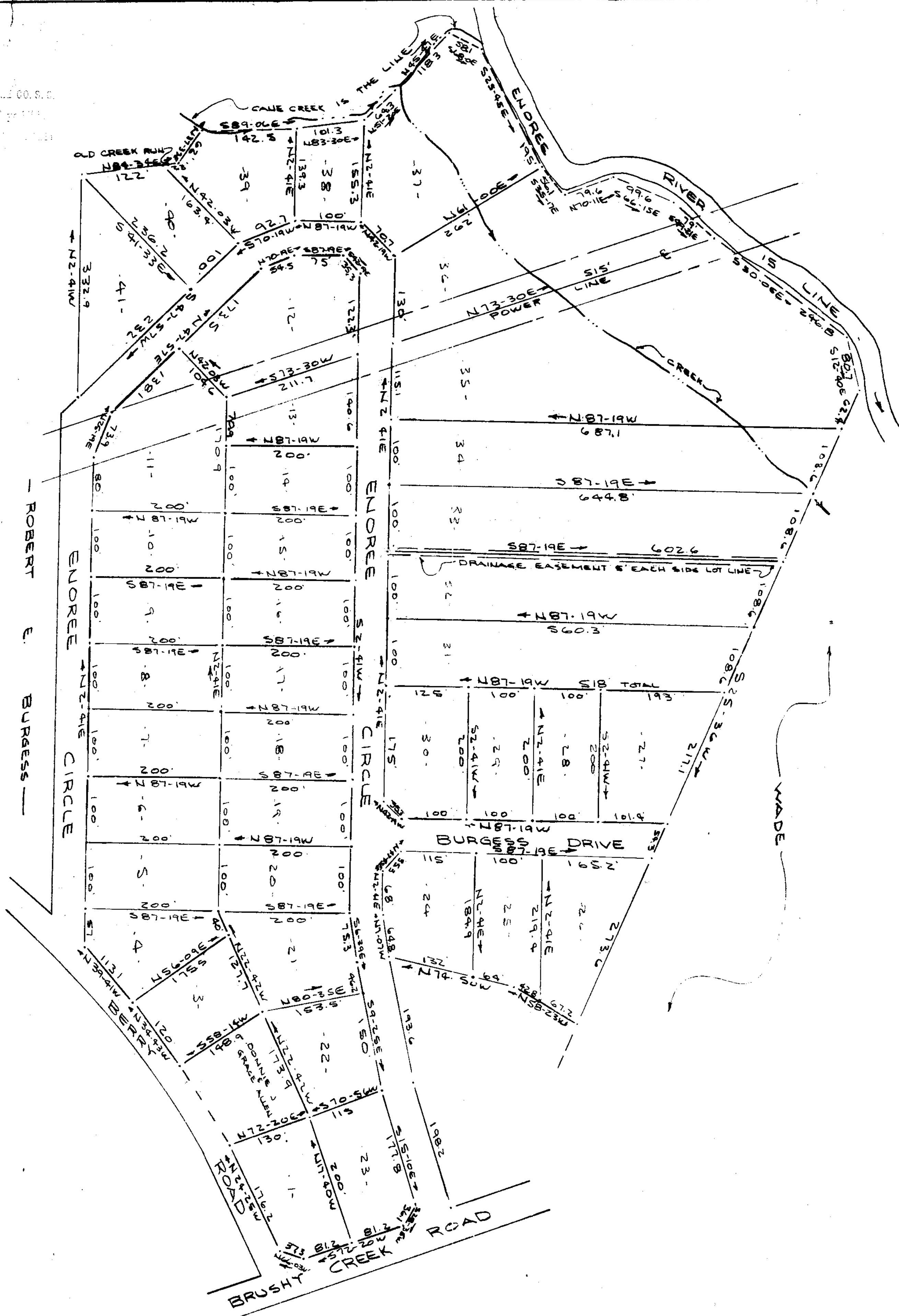

GREENVILLE CO. S. C.
1959

Filed This day of July 1959
And Recorded in Vol. 6 H Page 86 at 2:52 PM
Register Means Conveyance Greenville County, S.C.

6H-86

15824

536.8

6838