

LOCATION MAP

# FINAL PLAT

## CERTIFICATE OF OWNERSHIP AND DEDICATION

"The undersigned hereby acknowledge that I am (we are) the owner(s) of the property shown and described hereon and that I (we) hereby adopt this plan of subdivision with my (our) free consent and that I (we) establish the minimum building restriction lines, and hereby dedicate to public use as roads, streets, and easements, forever all areas so shown or indicated on said plat.

Signed: Walter Brasher  
\_\_\_\_\_/\_\_\_\_\_/\_\_\_\_\_  
Signed \_\_\_\_\_  
\_\_\_\_\_/\_\_\_\_\_/\_\_\_\_\_  
Signed \_\_\_\_\_  
\_\_\_\_\_/\_\_\_\_\_/\_\_\_\_\_  
Signed \_\_\_\_\_

## CERTIFICATE OF ACCURACY

"I, C. C. JONES, certify that this plat was (drawn by me) (drawn under my supervision) (an actual survey made under my supervision) from (an actual survey made by me) (deed description recorded in Book \_\_\_\_\_ Page \_\_\_\_\_ Book \_\_\_\_\_ Page \_\_\_\_\_, etc.) (other), that the error of closure as calculated by latitudes and departures is 1 / 3280, that the boundaries not surveyed are shown as broken lines plotted from information found in Book \_\_\_\_\_ Page \_\_\_\_\_; that this plat was prepared in accordance with the Greenville County Subdivision Regulations as adopted.

MAY 25 1978  
DATE  
\_\_\_\_\_  
LICENSED ENGINEER OR REGISTERED SURVEYOR  
S. C. Registration No. 1144

## CERTIFICATE OF APPROVAL FOR RECORDING

"I hereby certify that the subdivision plat shown hereon has been found to comply with the Subdivision Regulations for Greenville County, with the exception of such variances, if any, as are noted in the minutes of the Greenville County Planning Commission of Greenville County, South Carolina, and that it has been approved for recording in the office of the County Register of Mense Conveyance."

11/14/78  
DATE  
\_\_\_\_\_  
DIRECTOR OF PLANNING  
GREENVILLE COUNTY PLANNING COMMISSION

## FILE NUMBER

WILDWOOD ACRES

T. WALTER BRASHER  
PROPERTY OWNER  
OWNER  
JONES ENGINEERING SERVICE  
1004 EAST PERRY RD  
SURVEYOR

NO. OF ACRES 15.66 MILES OF NEW ROAD 0

NO. OF LOTS 7 DATE MAY 25 1978

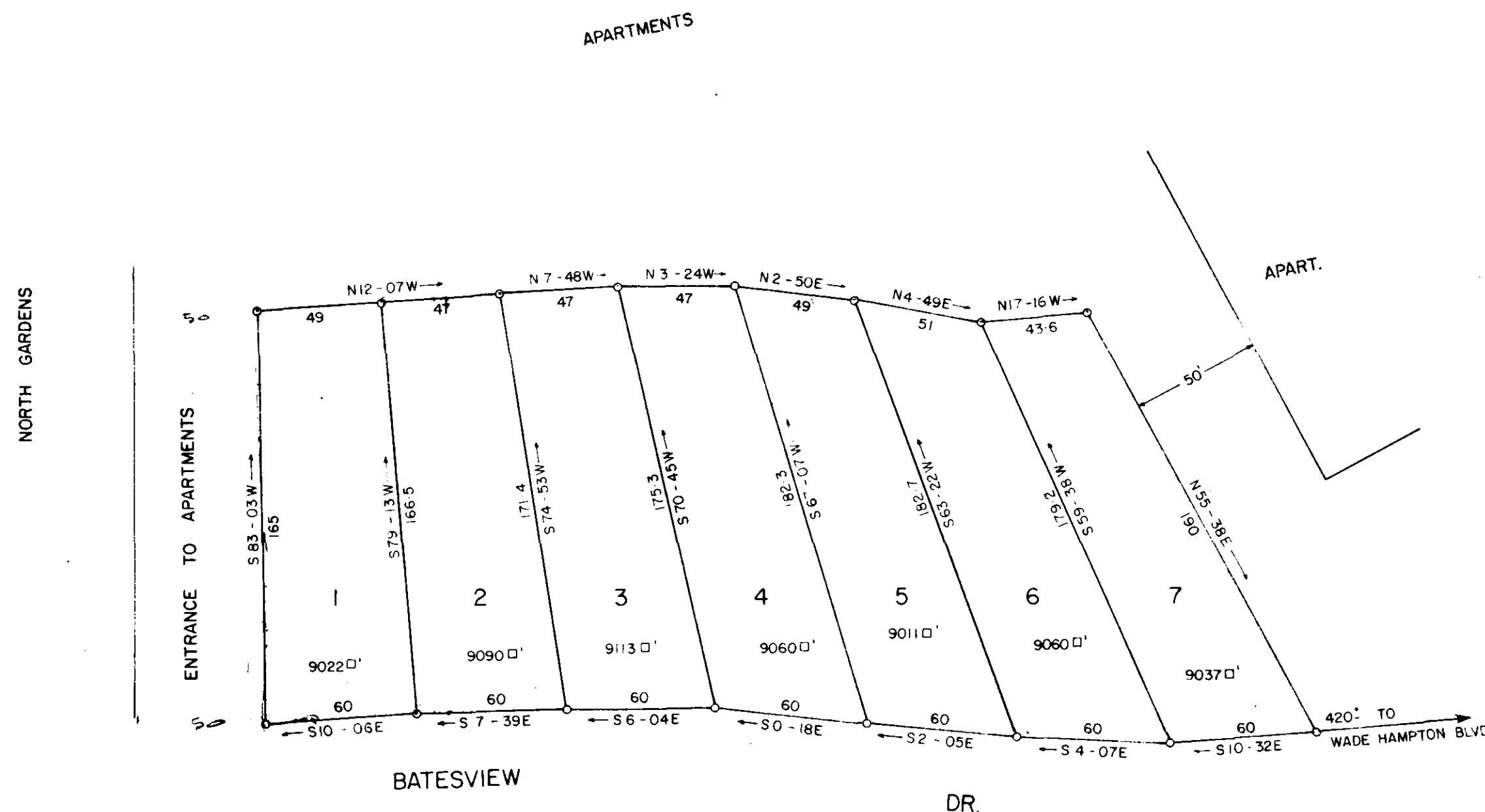
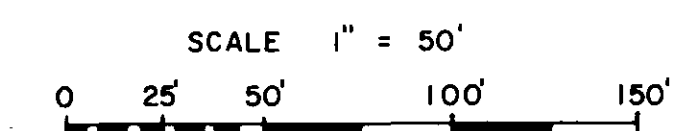

DETAIL OF DRAINAGE EASEMENT

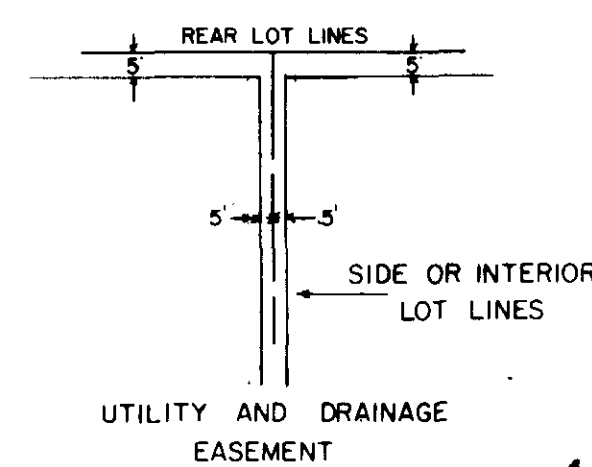

15381

6-H-83

NOTE:  
CHANGE MADE IN SIZE OF DRAINAGE & UTILITY EASEMENT.  
CHANGE MADE AT REAR OF LOT 6 & LOT 7 BEARING AND DISTANCE BETWEEN LOT 6 & 7

NOTE: RESPONSIBILITY FOR SEWER FACILITIES TO THESE LOTS WILL BE ASSUMED BY THE DEVELOPER.

REVISED  
10/26/78  
DATE

Plat Filed This 16 day of Nov. 1978  
And Recorded in Vol. 64 Page 93 at 4:13 P.M.  
James S. Conroy  
Register Mense Conveyance Greenville County, S. C.