

LOCATION MAP

FINAL PLAT

CERTIFICATE OF OWNERSHIP AND DEDICATION

"The undersigned hereby acknowledge that I am (we are) the owner(s) of the property shown and described hereon and that I (we) hereby adopt this plan of subdivision with my (our) free consent and that I (we) establish the minimum building restriction lines, and hereby dedicate to public use as roads, streets, and easements, forever all areas so shown or indicated on said plat.

10-19-78 Signed James J. Williams
 _____ Signed _____
 _____ Signed _____
 _____ Signed _____

CERTIFICATE OF ACCURACY

"I, Arnon M. Thompson, certify that this plat was (drawn by me) (drawn under my supervision) (an actual survey made under my supervision) from (an actual survey made by me) (deed description recorded in Book 858, Page 13, Book _____, Page _____, etc.) (other); that the error of closure as calculated by latitudes and departures is 1/3000; that the boundaries not surveyed are shown as broken lines plotted from information found in Book _____, Page _____; that this plat was prepared in accordance with the Greenville County Subdivision Regulations as adopted.

10-11-78 DATE Arnon M. Thompson LICENSED ENGINEER OR REGISTERED SURVEYOR

S. C. Registration No. 3616

CERTIFICATE OF APPROVAL FOR RECORDING

"I hereby certify that the subdivision plat shown hereon has been found to comply with the Subdivision Regulations for Greenville County, with the exception of such variances, if any, as are noted in the minutes of the Greenville County Planning Commission of Greenville County, South Carolina, and that it has been approved for recording in the office of the County Register of Mense Conveyance."

10/26/78 DATE Raymond Carter DIRECTOR OF PLANNING GREENVILLE COUNTY PLANNING COMMISSION

FILE NUMBER

HOLLY TREE PLANTATION SECTION II

CAMELOT, INC. OWNER
 _____ SURVEYOR

NO. OF ACRES: 25.0 MILES 0.41
 NO. OF LOTS: 23 DATE: 10-11-78

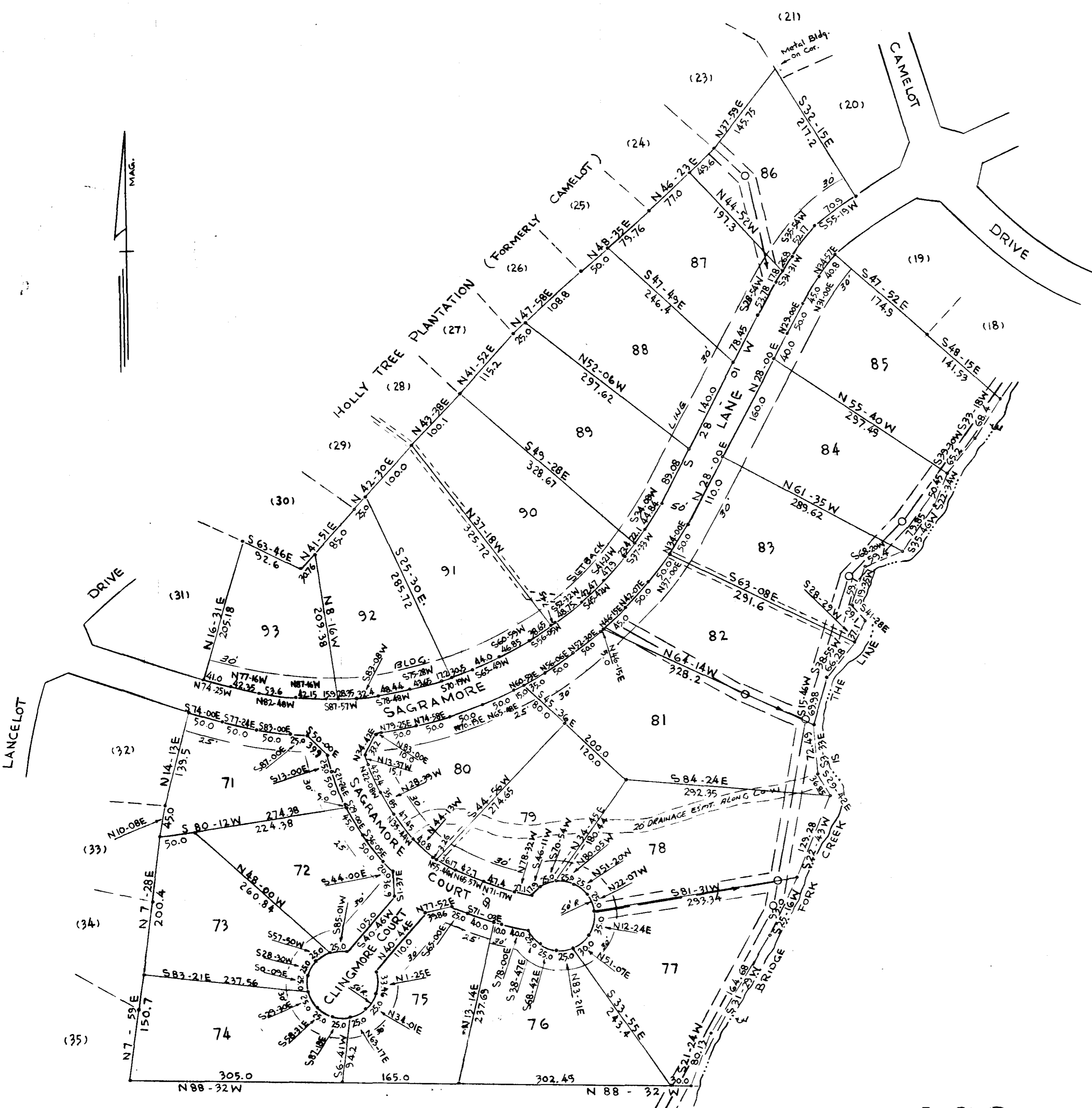
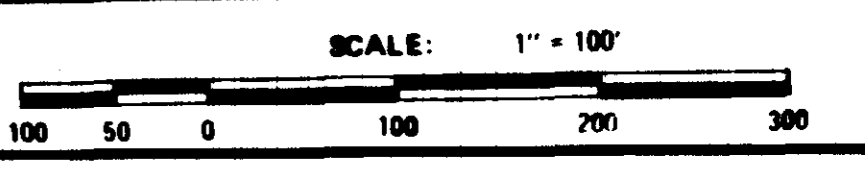

LEGEND

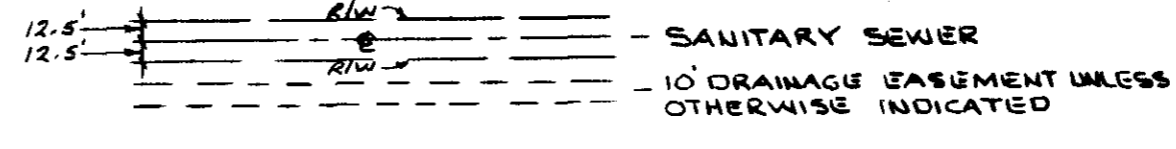

NOTE 5' DRAINAGE & UTILITY EASEMENT EACH SIDE OF ALL SIDE & REAR LOT LINES UNLESS OTHERWISE INDICATED

FOR DEDICATION OF ROADS SEE DEDICATION BOOK 1 PAGE 294

Plat Filed This 27 day of October 1978
 And Recorded in Vol. 6-H Page 81 at 10:32 A.M.
Sennie S. Tankersley
 Register of Mense Conveyance Greenville County S. C.

13190

16-H-81