

LOCATION MAP

FINAL PLAT

CERTIFICATE OF OWNERSHIP AND DEDICATION

"The undersigned hereby acknowledge that I am (we are) the owner(s) of the property shown and described hereon and that I (we) hereby adopt this plan of subdivision with my (our) free consent and that I (we) establish the minimum building restriction lines, and hereby dedicate to public use as roads, streets, and easements, forever all areas so shown or indicated on said plat.

May 25 1978 Signed Walter Brasher
 _____ Signed _____
 _____ Signed _____
 _____ Signed _____

CERTIFICATE OF ACCURACY

"I, C. C. JONES, certify that this plat was (drawn by me) (drawn under my supervision) (an actual survey made under my supervision) from (an actual survey made by me) (deed description recorded in Book _____, Page _____, Book _____, Page _____, etc.) (other); that the error of closure as calculated by latitudes and departures is 1/3280, that the boundaries not surveyed are shown as broken lines plotted from information found in Book _____, Page _____; that this plat was prepared in accordance with the Greenville County Subdivision Regulations as adopted.

MAY 25 1978 DATE
 _____ LICENSED ENGINEER OR REGISTERED SURVEYOR
 S. C. Registration No. 1144

CERTIFICATE OF APPROVAL FOR RECORDING

"I hereby certify that the subdivision plat shown hereon has been found to comply with the Subdivision Regulations for Greenville County, with the exception of such variances, if any, as are noted in the minutes of the Greenville County Planning Commission of Greenville County, South Carolina, and that it has been approved for recording in the office of the County Register of Mensse Conveyance."

10/5/78 DATE
Ray J. Carter DIRECTOR OF PLANNING
 GREENVILLE COUNTY PLANNING COMMISSION

78-155
FILE NUMBER

WILD WOOD ACRES
PLAT OF WALTER T. BRASHER

T. WALTER BRASHER OWNER
 JONES ENGINEERING SERVICE SURVEYOR
 1004 EAST PERRY RD

NO. OF ACRES 1.5 AC. MILES OF NEW ROAD 0

NO. OF LOTS 7 DATE MAY 25 1978

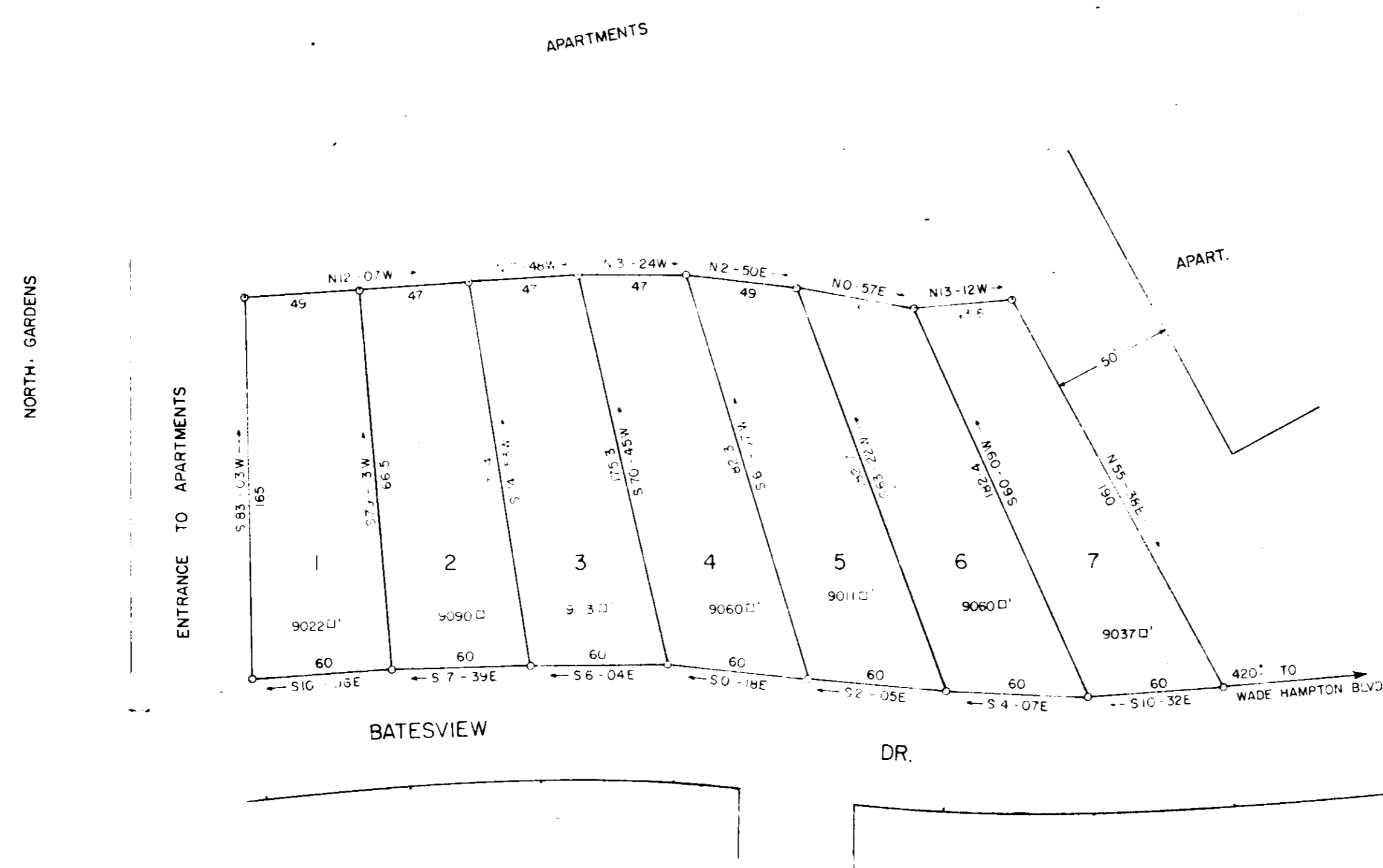
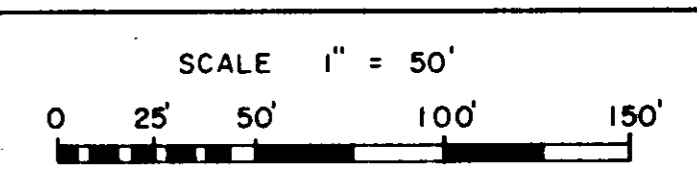

DETAIL OF DRAINAGE EASEMENT

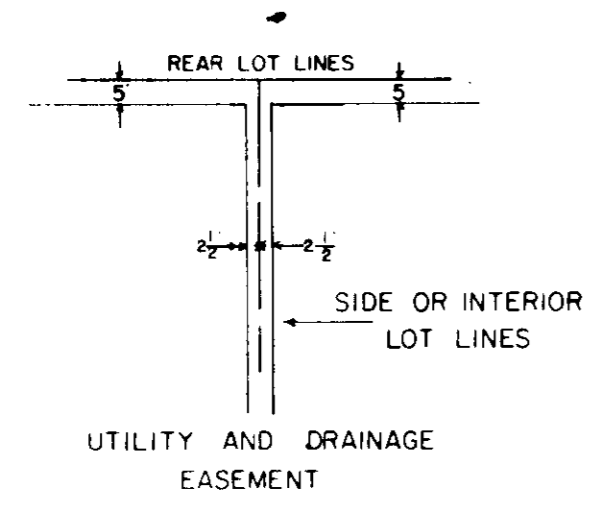

NOTE:
 RESPONSIBILITY FOR SEWER FACILITIES TO THESE LOTS WILL BE ASSUMED BY THE DEVELOPER.

Plat Filed This 11 day of Oct. 1978
 And Recorded in Vol. 611, Page 79, at 2:52 P.M.
Dennis S. ...
 Register Mensse Conveyance Greenville County, S. C.

11530
 6-H-79