

FILED
GREENVILLE CO. S. C.
JUL 11 4 07 PM '77
DANNIE S. TAMMERSLEY
R.M.C.

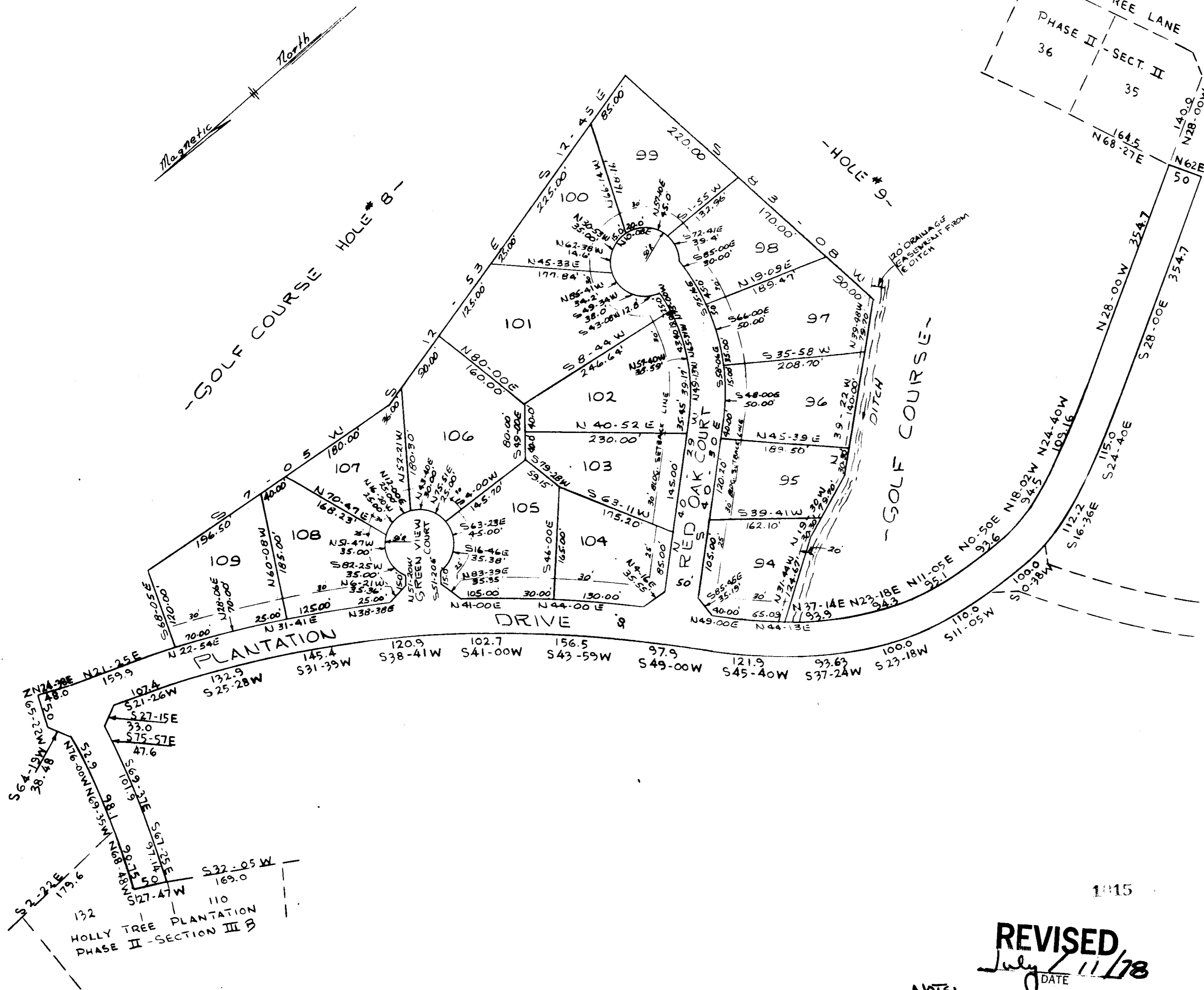

FINAL PLAT

CERTIFICATE OF OWNERSHIP AND DEDICATION

"The undersigned hereby acknowledge that I am (we are) the owner(s) of the property shown and described hereon and that I (we) hereby adopt this plan of subdivision with my (our) free consent and that I (we) establish the minimum building restriction lines, and hereby dedicate to public use as roads, streets, and easements, forever all areas so shown or indicated on said plat.

9/21/77
 _____ Signed _____
 _____ Signed _____
 _____ Signed _____

CERTIFICATE OF ACCURACY

"I, Aaron M. Thompson, certify that this plat was (drawn by me) (drawn under my supervision) (an actual survey made under my supervision) from (an actual survey made by me) (deed description recorded in Book 1041, Page 360, Book _____, Page _____, etc.) (other); that the error of closure as calculated by latitudes and departures is 1/7500 +, that the boundaries not surveyed are shown as broken lines plotted from information found in Book _____, Page _____; that this plat was prepared in accordance with the Greenville County Subdivision Regulations as adopted.

8/17/77
 DATE
 _____ LICENSED PROFESSIONAL REGISTERED SURVEYOR
 S. C. Registration No. 3616

CERTIFICATE OF APPROVAL FOR RECORDING

"I hereby certify that the subdivision plat shown hereon has been found to comply with the Subdivision Regulations for Greenville County, with the exception of such variances, if any, as are noted in the minutes of the Greenville County Planning Commission of Greenville County, South Carolina, and that it has been approved for recording in the office of the County Register of Mense Conveyance."

7/11/78
 DATE
 _____ DIRECTOR OF PLANNING
 GREENVILLE COUNTY PLANNING COMMISSION

FILE NUMBER
77-122

HOLLY TREE PLANTATION
PHASE II SECTION III

FRANKLIN ENTERPRISES, INC. OWNER
 PIEDMONT ENGINEERS ARCHITECTS-PLANNERS SURVEYOR

NO. OF ACRES: 11.31 MILES .29
 NO. OF LOTS: 16 DATE: 8/17/77
 ADDED DESCRIPTION OF DRIVE 6/6/78

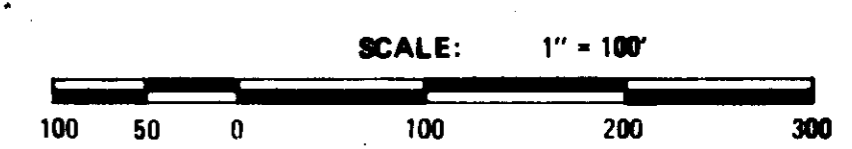

REVISED
July 11/78
DATE

NOTE:
EXTENTION OF
PLANTATION DRIVE

LEGEND

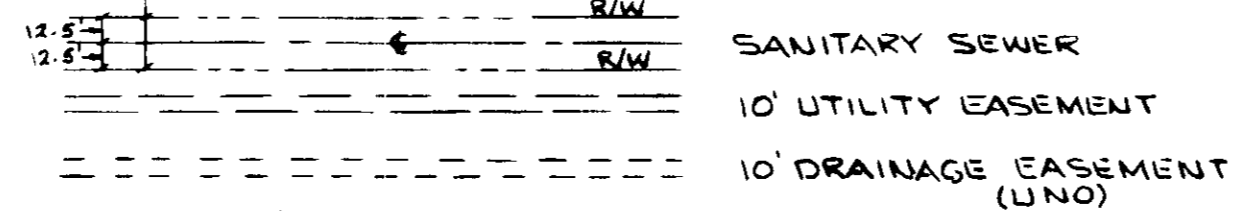

NOTE: 5' UTILITY & DRAINAGE EASEMENT EACH SIDE OF ALL SIDE & REAR LOT LINES.

Filed This 11 day of July 1977
 And Recorded in Vol. 64 of the 571-4-078
 Dannie S. Tamersley
 Register Mens Conveyance Greenville County, S. C.

1:15
 JUL 11 1978
 16H-59