

NOTE: PREPARED FROM PLAT OF ENOREE HILLS
BY C. O. RIDDLE, JULY, 1959

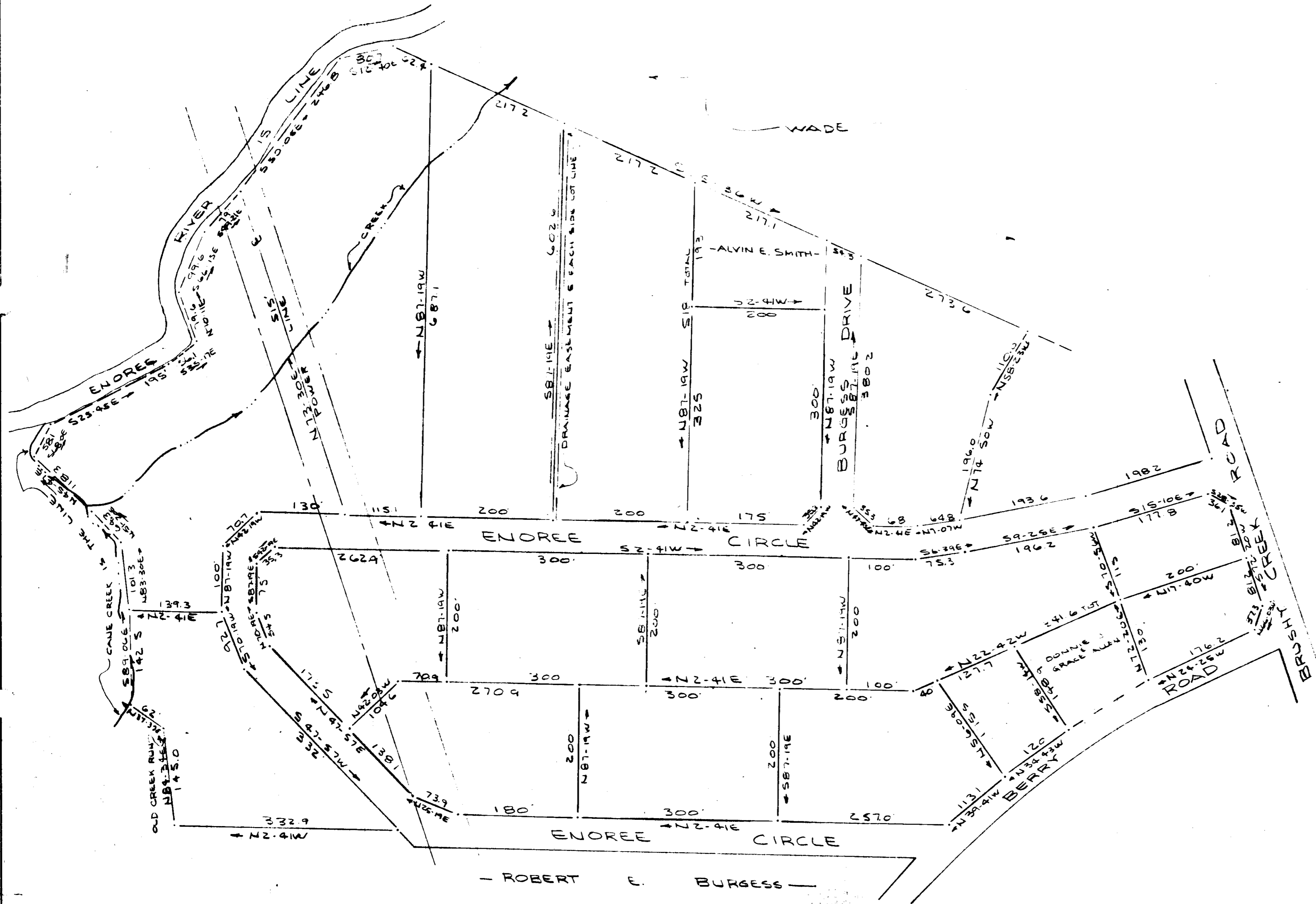
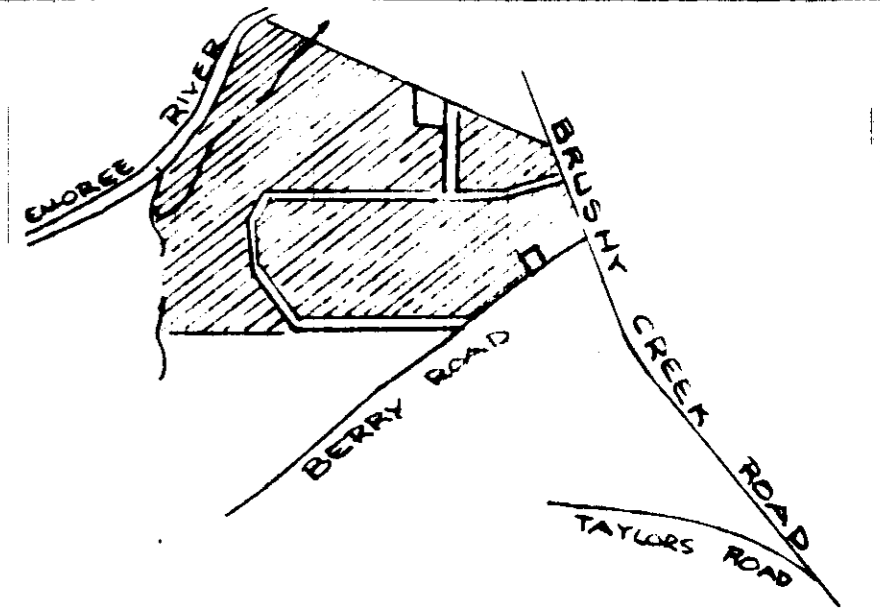
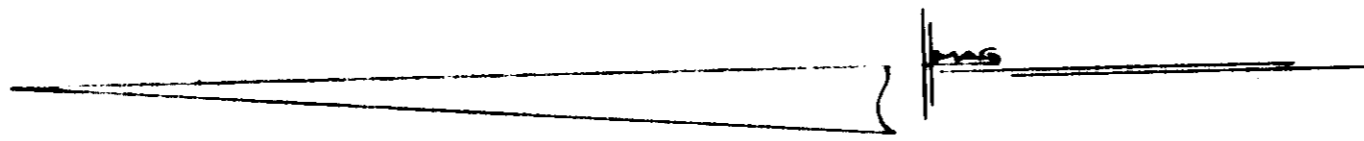

FINAL PLAT

CERTIFICATE OF OWNERSHIP AND DEDICATION

"The undersigned hereby acknowledge that I am (we are) the owner(s) of the property shown and described herein and that I (we) hereby adopt this plan of subdivision with my (our) free consent and that I (we) establish the minimum building restriction lines, and hereby dedicate to public use as roads, streets, and easements, forever all areas so shown or indicated on said plat.

6/22/78

CERTIFICATE OF ACCURACY

"I, _____, certify that this plat was (drawn by me) (drawn under my supervision) (an actual survey made under my supervision) from (an actual survey made by me) (and description recorded in Book _____, Page _____, (Book _____, Page _____, etc.) (other); that the error of closure as calculated by latitude and departure is _____; that the boundaries not surveyed are shown as broken lines plotted from information found in Book _____, Page _____; that this plat was prepared in accordance with the Greenville County Subdivision Regulations as adopted.

6-2-1978

 S. C. Registration No. 1982

CERTIFICATE OF APPROVAL FOR RECORDING

"I hereby certify that the subdivision plat shown herein has been found to comply with the Subdivision Regulations for Greenville County, with the exception of such variations, if any, as are noted in the minutes of the Greenville County Planning Commission of Greenville County, South Carolina, and that it has been approved for recording in the office of the County Register of Deeds Conveyances."

6/22/78

FILE NUMBER

ENOREE HILLS

W. H. ALFORD

RELEASE TO

 NO. 17
 DATE 6/2/78

SCALE: 1" = 100'

Plat Filed This 22 day of June 1978
 And Received in Vol. 64 Page 52 of 12412

38581

16-H-52