

FILED
GREENVILLE CO. S. C.
APR 17 9 45 AM '78
CONNIE S. TARKERLEY
R.L.C.

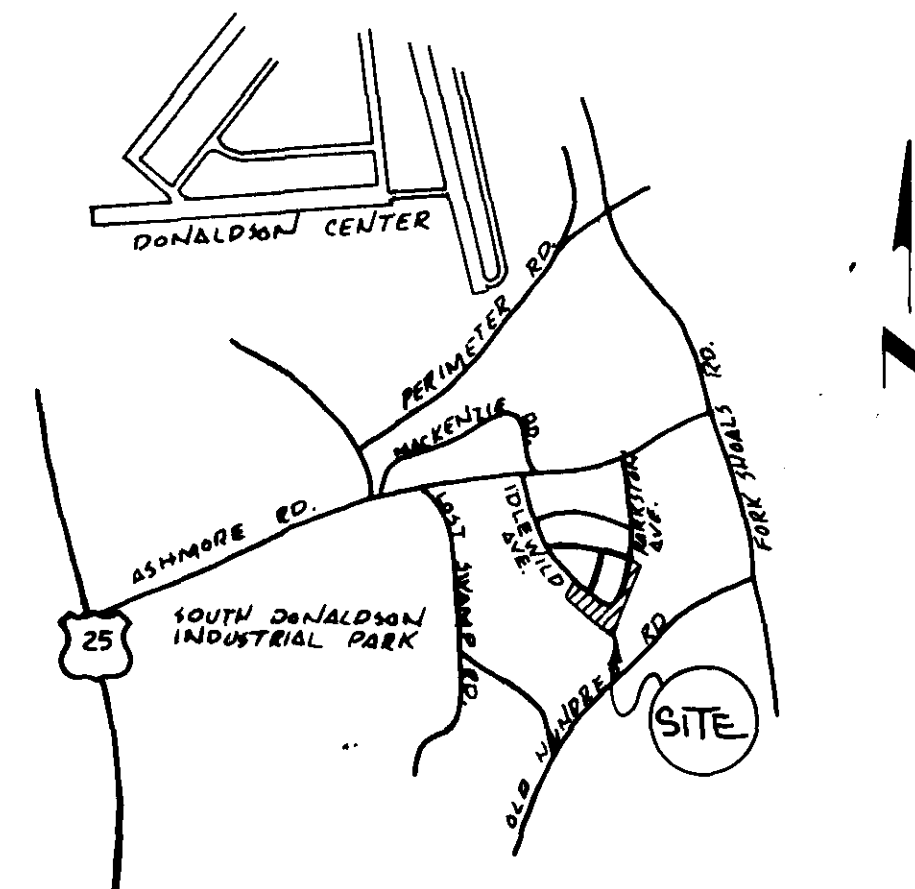

VICINITY MAP

FINAL PLAT

CERTIFICATE OF OWNERSHIP AND DEDICATION

"The undersigned hereby acknowledge that I am (we are) the owner(s) of the property shown and described hereon and that I (we) hereby adopt this plan of subdivision with my (our) free consent and that I (we) establish the minimum building restriction lines, and hereby dedicate to public use as roads, streets, and easements, for use as shown and indicated on this plat.

4,578
Signed: *Connie S. Tarkersley*
Signed: *Michelle L. Baker*
Signed: _____
Signed: _____

CERTIFICATE OF ACCURACY

"I, M.L. BAKER, certify that this plat was (drawn-by-me) (drawn under my supervision) (an actual survey made under my supervision) from (an actual survey made-by-me) (a deed description recorded in Book _____ Page _____ Book _____ Page _____ etc.) (other); that the error of closure as calculated by latitudes and departures is 1:15000; that the boundaries not surveyed are shown as broken lines plotted from information found in Book _____ Page _____; that this plat was prepared in accordance with the Greenville County Subdivision Regulations as adopted.

HEANER ENGR. CO., INC.
M.S. Baker
APRIL 5, 1978
DATE LICENSED ENGINEER OR REGISTERED SURVEYOR

S. C. Registration No. 6571

CERTIFICATE OF APPROVAL FOR RECORDING

"I hereby certify that the subdivision plat shown hereon has been found to comply with the Subdivision Regulations for Greenville County, with the exception of such variances, if any, as are noted in the minutes of the Greenville County Planning Commission of Greenville County, South Carolina, and that it has been approved for recording in the office of the County Register of Menses Conveyance."

4/11/78
DATE
Royal J. Carter
DIRECTOR OF PLANNING
GREENVILLE COUNTY PLANNING COMMISSION

FILE NUMBER

78-121

IDLEVILD SUBDIVISION

WESTMINSTER CO. GREENVILLE, S.C. OWNER
HEANER ENGR CO., INC. GREENWOOD S.C. SURVEYOR

NO. OF ACRES: _____ MILES
NO. OF LOTS: 21 DATE: APRIL 5, 1978

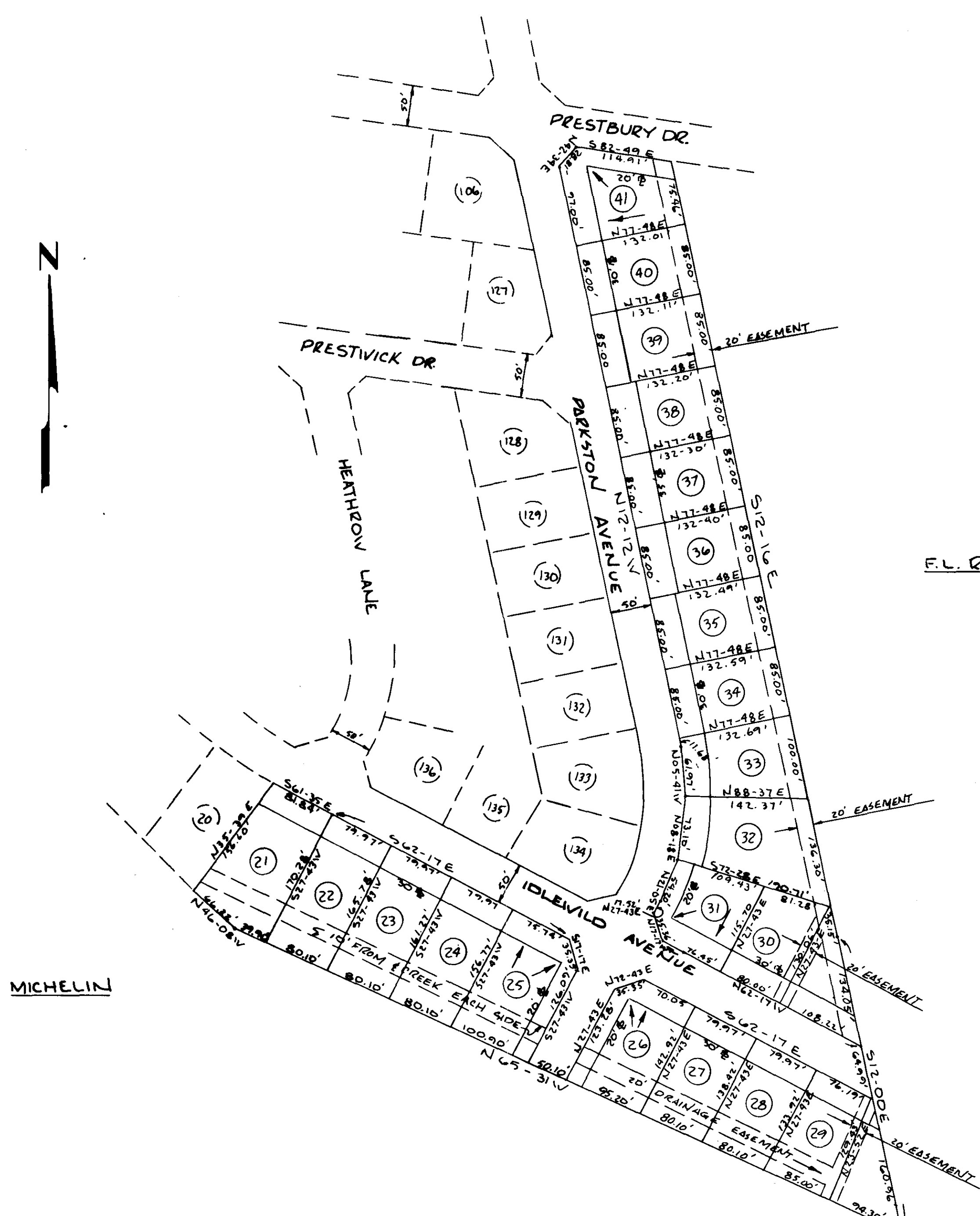
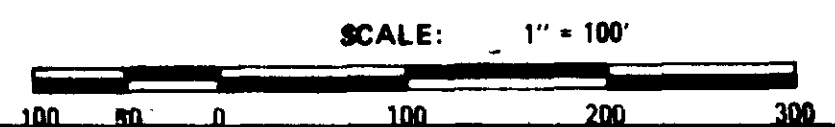

F.L. RIDDLE

REVISED LOT LINES,
R/W AND NUMBER OF
LOTS AND LOT CONFIGURATION
REMAINING THE SAME.

REVISED
4/11/78
DATE

MICHELIN

- NOTES:
1. DRAINAGE AND UTILITY EASEMENTS' EITHER SIDE OF ALL SIDE LOT LINES, AND 10' ON REAR LOT LINES EXCEPT AS SHOWN.
 2. HEAVY ARROWS ON CORNER LOTS DESIGNATE DIRECTION DWELLING MUST FACE.

6-H-38 APR 17 1978

Plat Filed This 17 day of April, 1978
And Recorded in Vol. 6-H, Page 38 at 9:45 PM
Connie S. Tarkersley
Register Menses Conveyance Greenville County, S. C.

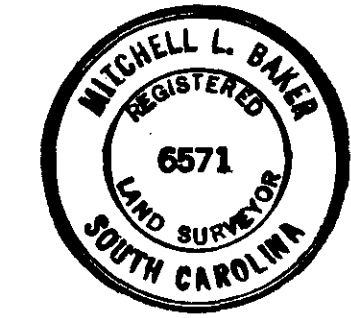

30701