

FILED
GREENVILLE CO. S. C.
MAR 23 1 55 PM '78
DONNIE S. TANKERSLEY
R.M.C.

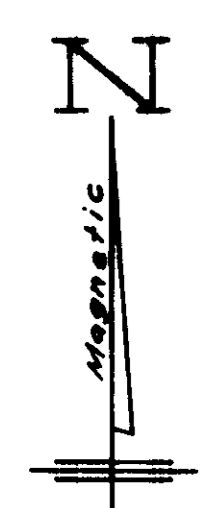
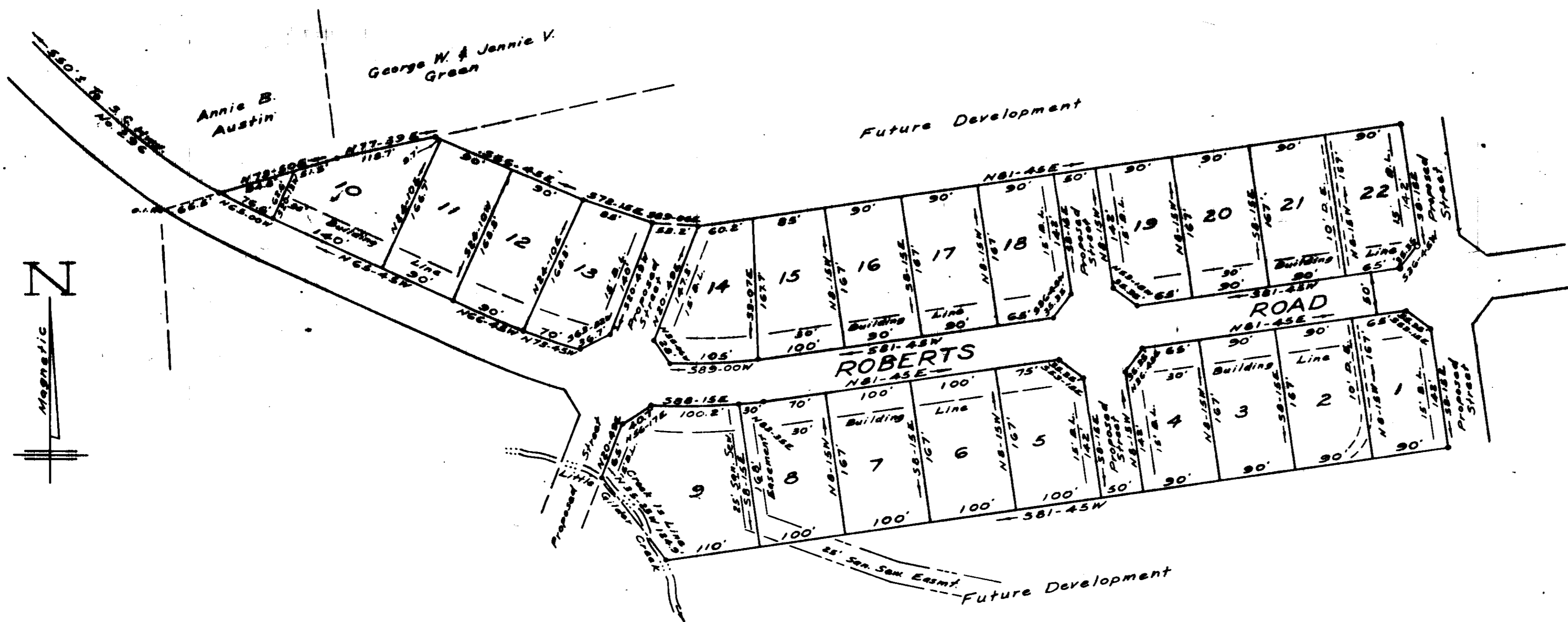
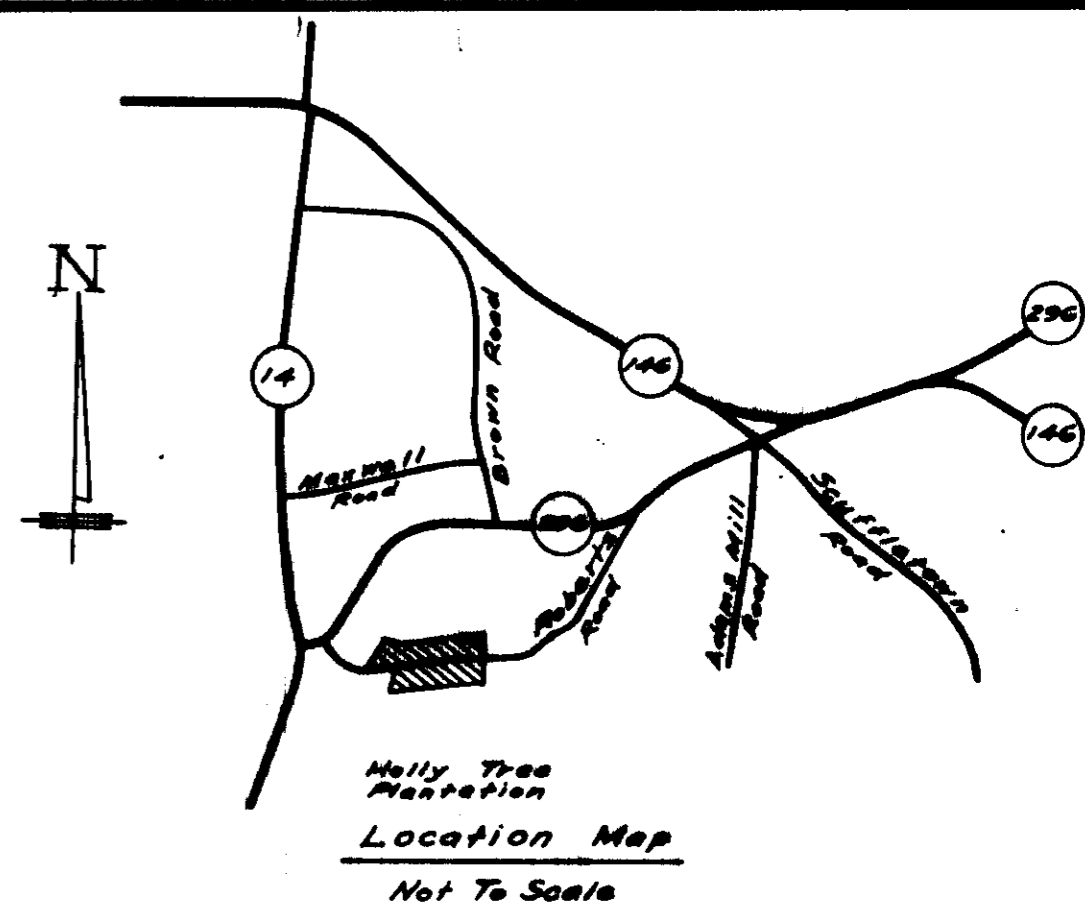

FINAL PLAT

CERTIFICATE OF OWNERSHIP AND DEDICATION

"The undersigned hereby acknowledge that I am (we are) the owner(s) of the property shown and described hereon and that I (we) hereby adopt this plan of subdivision with my (our) free consent and that I (we) establish the minimum building restriction lines, and hereby dedicate to public use as roads, streets, and easements, forever, all areas so shown or indicated on said plat.

12/15/77 Signed James R. Williams
 - - - - - Signed _____
 - - - - - Signed _____
 - - - - - Signed _____

CERTIFICATE OF ACCURACY

"I, W. R. Williams, Jr., certify that this plat was (drawn by me) (drawn under my supervision) (an actual survey made under my supervision) from (an actual survey made by me) (a deed description recorded in Book _____ Page _____ Book _____ Page _____, etc.) (other); that the error of closure as calculated by latitudes and departures is _____; that the boundaries not surveyed are shown as broken lines plotted from information found in Book _____ Page _____; that this plat was prepared in accordance with the Greenville County Subdivision Regulations as adopted.

11/29/77 DATE W. R. Williams, Jr. LICENSED ENGINEER OR REGISTERED SURVEYOR

S. C. Registration No. 3978

CERTIFICATE OF APPROVAL FOR RECORDING

"I hereby certify that the subdivision plat shown hereon has been found to comply with the Subdivision Regulations for Greenville County, with the exception of such variances, if any, as are noted in the minutes of the Greenville County Planning Commission of Greenville County, South Carolina, and that it has been approved for recording in the office of the County Register of Meuse Conveyance.

3/20/78 DATE George J. Carter DIRECTOR OF PLANNING GREENVILLE COUNTY PLANNING COMMISSION

FILE NUMBER

77-140

GILDER SHOALS
SECTION ONE

HOLLY TREE OWNER W. R. WILLIAMS, JR. SURVEYOR

NO. OF ACRES: 8.7 M.L.B.S. 0
 NO. OF LOTS: 22 DATE: 11/28/77



DEDICATION OF ROADS SEE DEDICATION BOOK 1 PAGE 268

Note
5' Drainage And Utilities Easement Along Each Side Of All Side And Rear Lot Lines.

Plot Filed This 23 day of March, 1978
 And Recorded in Vol. 64 Page 32 at 1:55 P.M.
Donnie S. Tankersley
 Register Meuse Conveyance Greenville County, S. C.

