

FILED
GREENVILLE, CO. S. C.

JUL 19 2 45 PM '77

DONNIE S. TANKERSLEY
R.M.C.

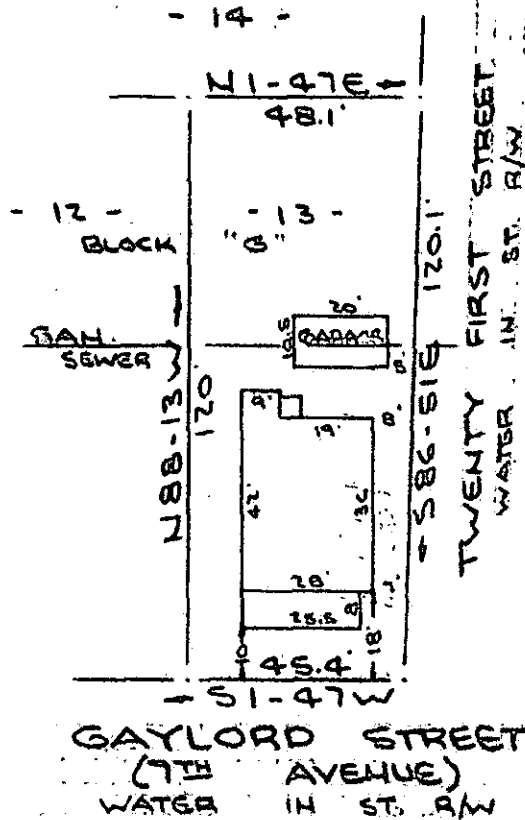
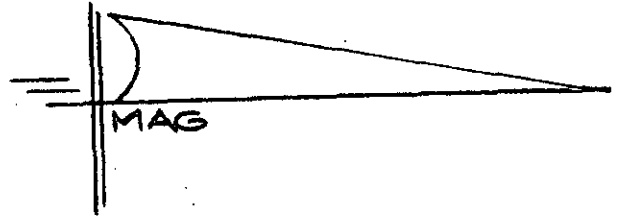

NOTE: Improvements on this lot are not in a flood hazard area.

PROPERTY OF
DONALD E. GRAY
NEAR GREENVILLE, S.C.
SCALE: 1" = 40' 19 JULY 1977

This is to certify that on the 19th day of July, 1977, I surveyed the property shown on this plat, being known as lot 13 BLOCK "G" on plat of JUDSON MILLS # 2 VILLAGE and recorded in the RMC Office Greenville County, S. C., in Plat Book "K" at Page 1; and that the property lines, walls and buildings are as shown hereon, and that the walls and buildings located on said lot do not encroach or project on adjacent street or property, and that no adjacent walls or buildings encroach or project on said premises, and no power lines cross this property except as shown hereon.

MICROFILMED

R. B. Bruce
R. B. Bruce, R.L.S. 1952

2045

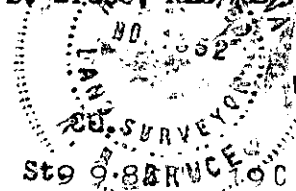

6F-92

CAROLINA SURVEYING
112 Manly
Greenville, S. C.

Stg 9-SURVEYING

1.00 A4

JUL 19 1977

DM