

FILED
GREENVILLE CO. S. C.

JUL 11 10 21 AM '77

BONNIE S. TANKERSLEY
R.M.C.

NEW BESSIE ROAD
(66' R/W)
OLD BESSIE ROAD

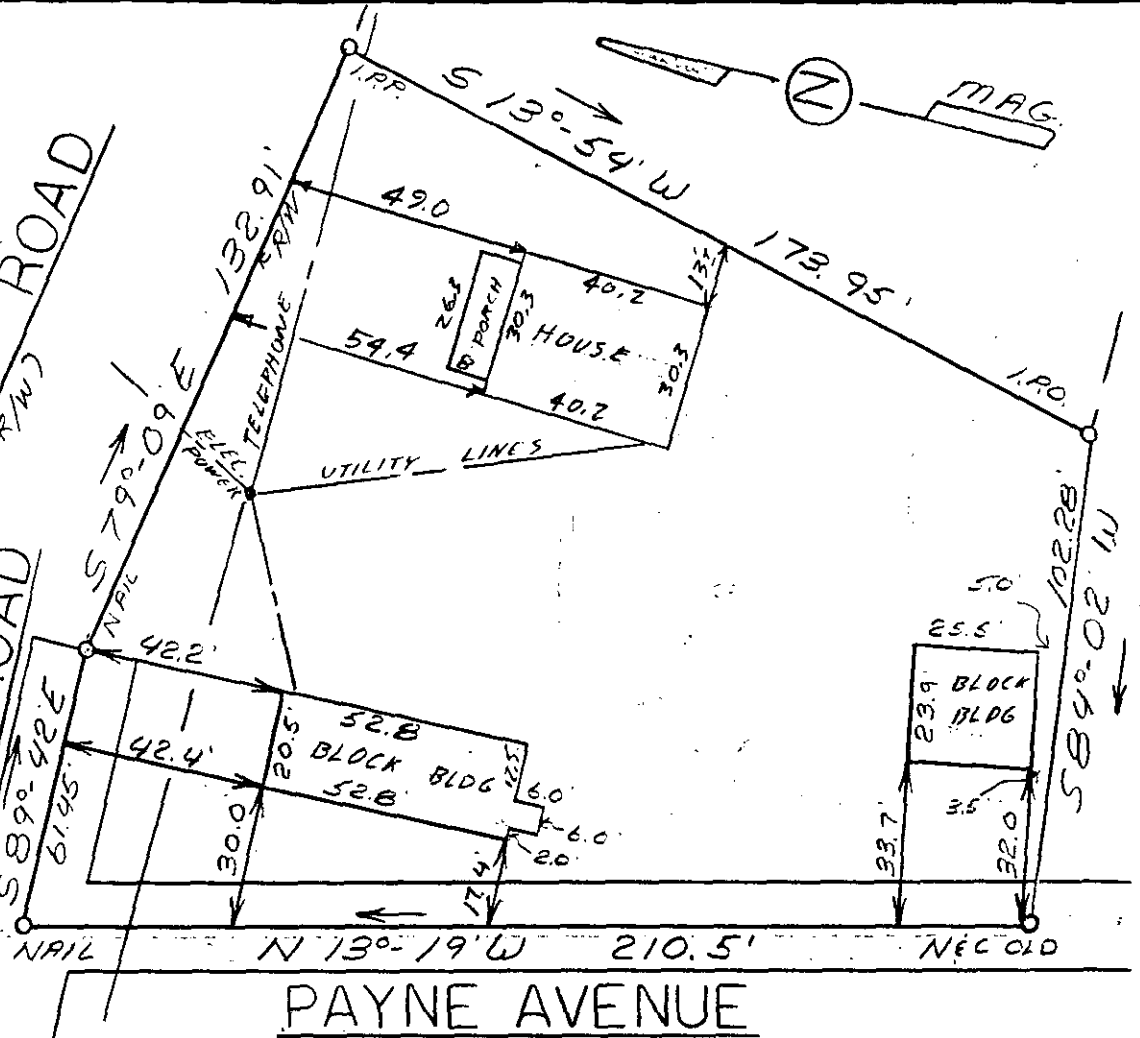

Jul 11 1977

This is to certify that on July 6, 1977, I surveyed the property shown on this plat, known as Property of Francis P. Hanson, recorded in the R.M.C. Office of Greenville County in Deed Book 990 on Page 708, and that the property lines, walls, and buildings are as shown hereon, that the buildings located on said lot do not encroach or project onto adjacent streets or property, and that no adjacent buildings or walls encroach or project onto said premises, and that no utility lines cross this property except as shown hereon.

6-F-74

James R. Freeland
James R. Freeland, RLS & PE 4781

1016

610.7-1-1

This property does not lie in a major flood plain.

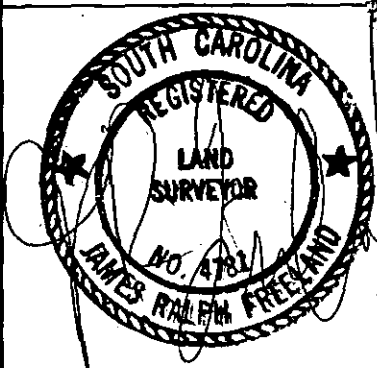

SEAL

STATE OF SOUTH CAROLINA
GREENVILLE COUNTY

PROPERTY OF
TONY WINFRED CRAWFORD
&
DEBRA E. CRAWFORD

FREELAND & ASSOCIATES
Engineers • Land Surveyors

GREENVILLE, S. C.

SURVEY	D.G.
DRAWN	M.C.
CHECK	J.F.
SCALE	1" = 40'
DATE	7-6-77
DWG. NO.	77-1653