

NOTE:
Improvements on
this lot are not
in a flood hazard
area.

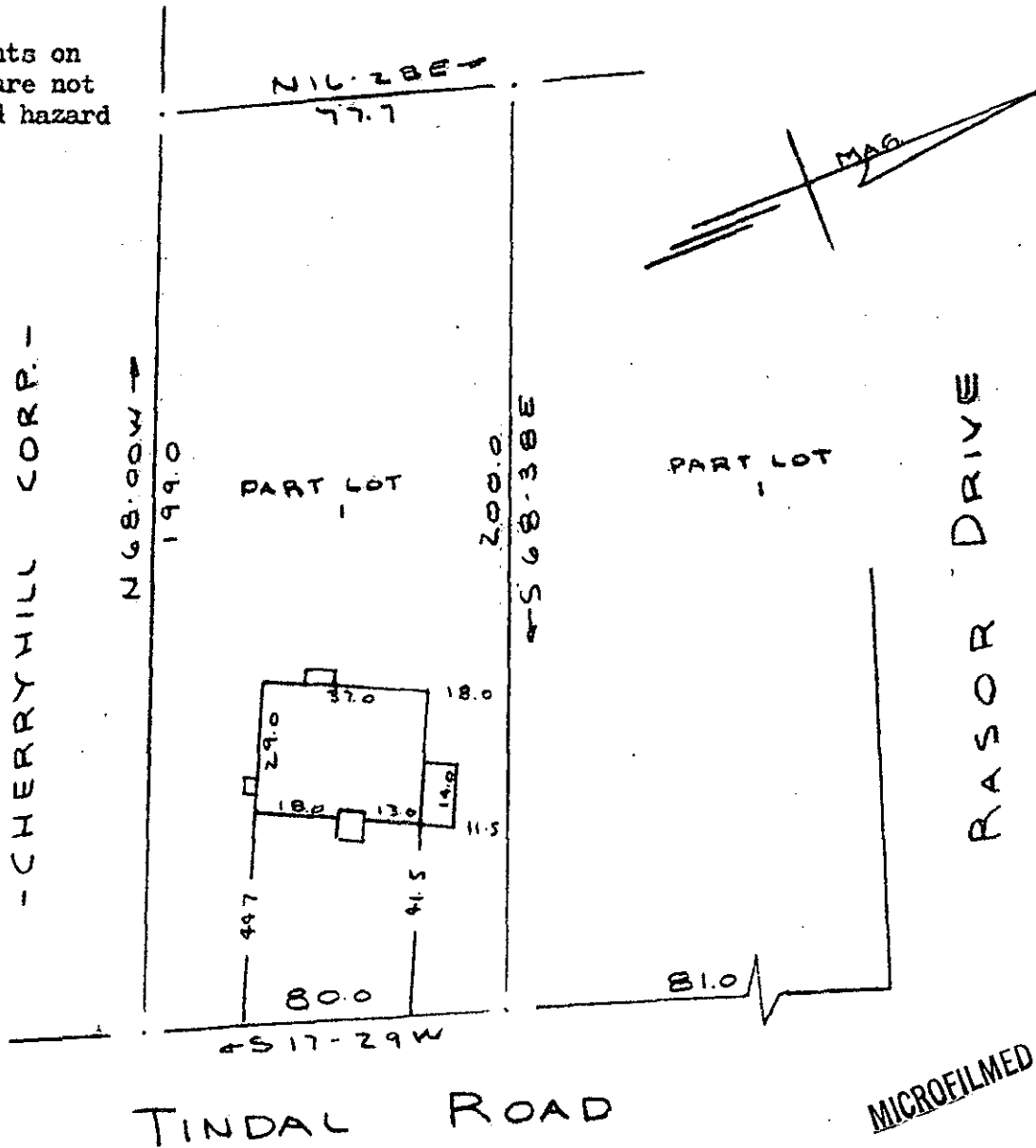

FILED
GREENVILLE, CO. S. C.
JUL 8 3 54 PM '77
DONNIE S. TANKERSLEY
R.M.C.

MICROFILMED

PROPERTY OF
DONALD R. KNIGHT & JUNE H. KNIGHT
NEAR GREENVILLE S. C.
SCALE: 1" = 40'
8 JULY 1977

This is to certify that on the 8th day of July, 1977, I surveyed the property shown on this plat, being known as part of lot 1 on plat of MOUNTAIN VIEW ACRES and recorded in the RMC Office Greenville County, S. C., in Plat Book " I " at Pages 69 and 70; and that the property lines, walls and buildings are as shown hereon, and that the walls and buildings located on said lot do not encroach or project on adjacent street or property, and that no adjacent walls or buildings encroach or project on said premises, and no power lines cross this property except as shown hereon.

6F-68 ✓ JUL 8 1977

860
R. B. Bruce
R. B. Bruce, RLS #1952

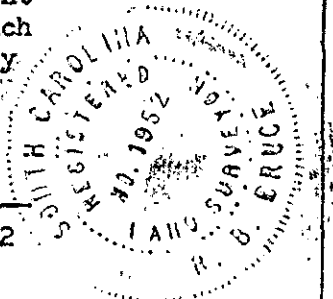

9 4 52 III 80

1.00 M

CAROLINA SURVEYING CO.
112 Manly St., Greenville, S. C.