

FILED
 GREENVILLE, CO. S. C.
 JUL 6 4 38 PM '77
 DONNIE S. TANKERSLEY
 R. M. C.

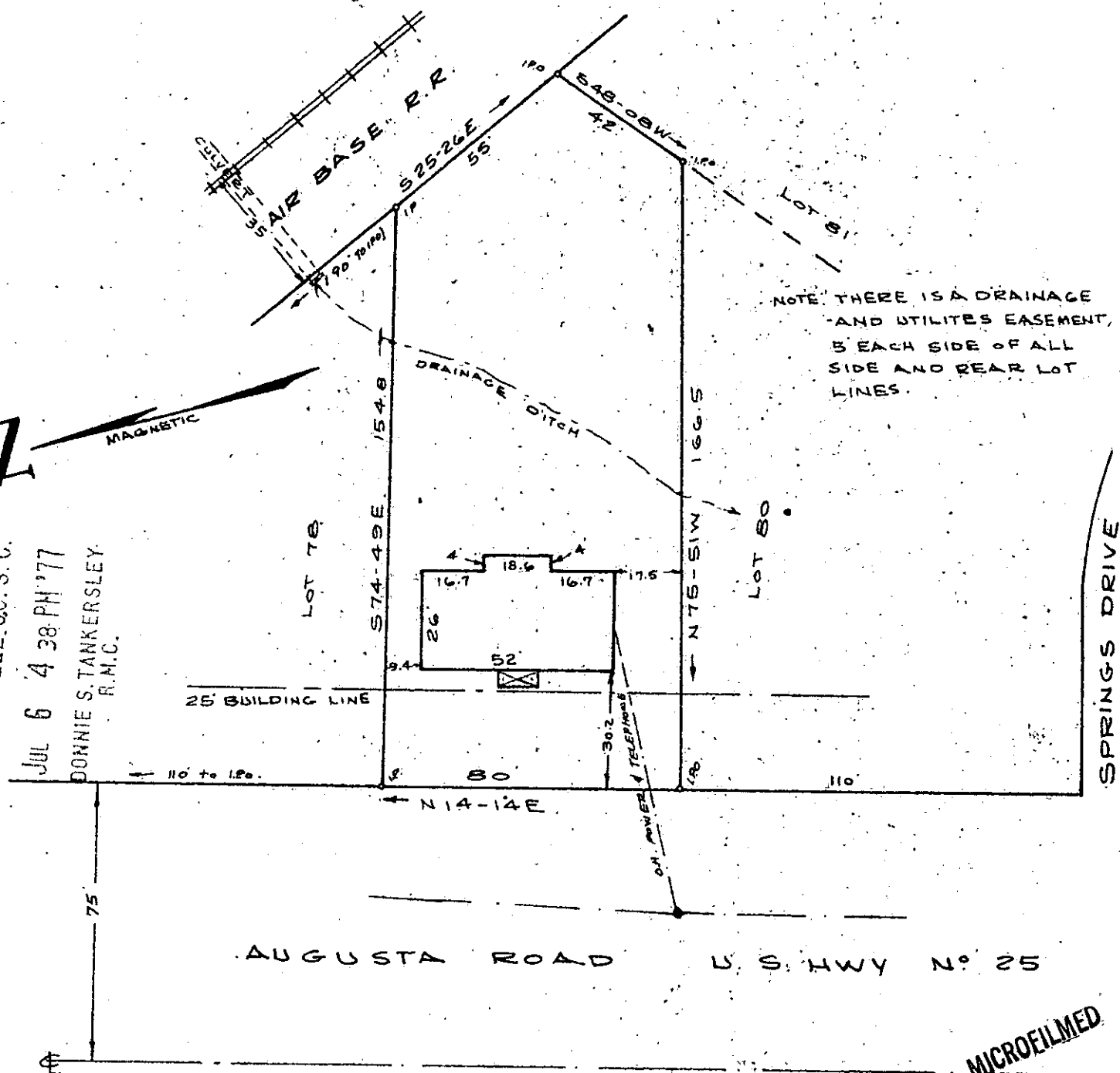
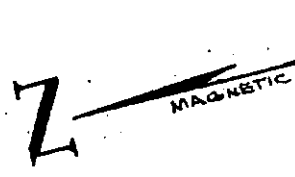

NOTE: THERE IS A DRAINAGE AND UTILITIES EASEMENT, 5' EACH SIDE OF ALL SIDE AND REAR LOT LINES.

PROPERTY OF
 RICHARD LANG CAULEY
 NEAR GREENVILLE S.C.
 SCALE 1" = 40' JUNE 20, 1977

This is to certify that on the 20th. day of June, 1977 I surveyed lot No. 79 on plat of Pecan Terrace, said plat recorded in plat book GG at page 9 Greenville County R. M. C., and that the property lines, walls and buildings are as shown hereon; that the building located on said property does not encroach or project on adjacent streets or property, and that no adjacent walls, buildings or power lines encroach or project on said premises except as shown hereon.

✓ 6-F-59

555

E. 1.00 AB

C. O. Riddle
 Reg. L.S. 1347

