

28.87 JUN 27A
1.000 M

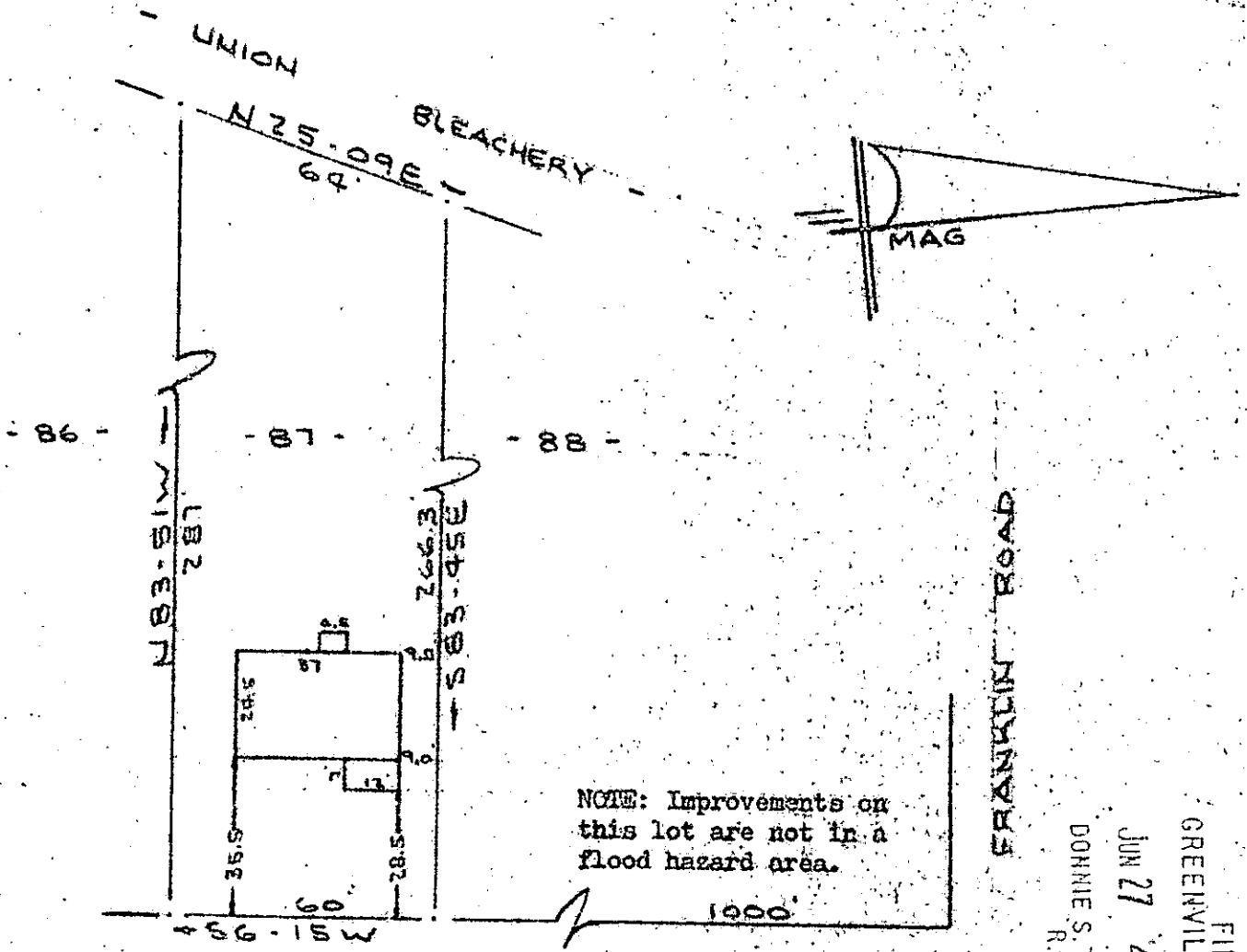

NOTE: Improvements on this lot are not in a flood hazard area.

FILED
GREENVILLE CO. S. C.
JUN 27 4 02 PM '77
DONNIE S. TANKERSLEY
R.M.C.

PROPERTY OF
EDMON O. FLETCHER
NEAR GREENVILLE, S. C.
SCALE 1" = 40' 13 JUNE 1977

This is to certify that on the 17th day of June, 1977, I conveyed the property shown on this plat, being known as lot 87 on plat of J. P. ROSAMOND and recorded in the RMC Office Greenville County, S. C., in Plat Book "H" at Pages 185 and 186; and that the property lines, walls and buildings are as shown hereon, and that the walls and buildings located on said lot do not encroach or project on adjacent street or property, and that no adjacent walls or buildings encroach or project on said premises, and no power lines cross this property except as shown hereon.

R. D. Brico
R. D. Brico, RLS 1952

36015

V6 F-40

CAROLINA...
112
Greenville, S. C.

MICROFILMED

200/82 A