

FILED
 GREENVILLE CO. S. C.
 SEP 19 4 10 PM '77
 DONNIE S. TANKERSLEY
 R.M.C.

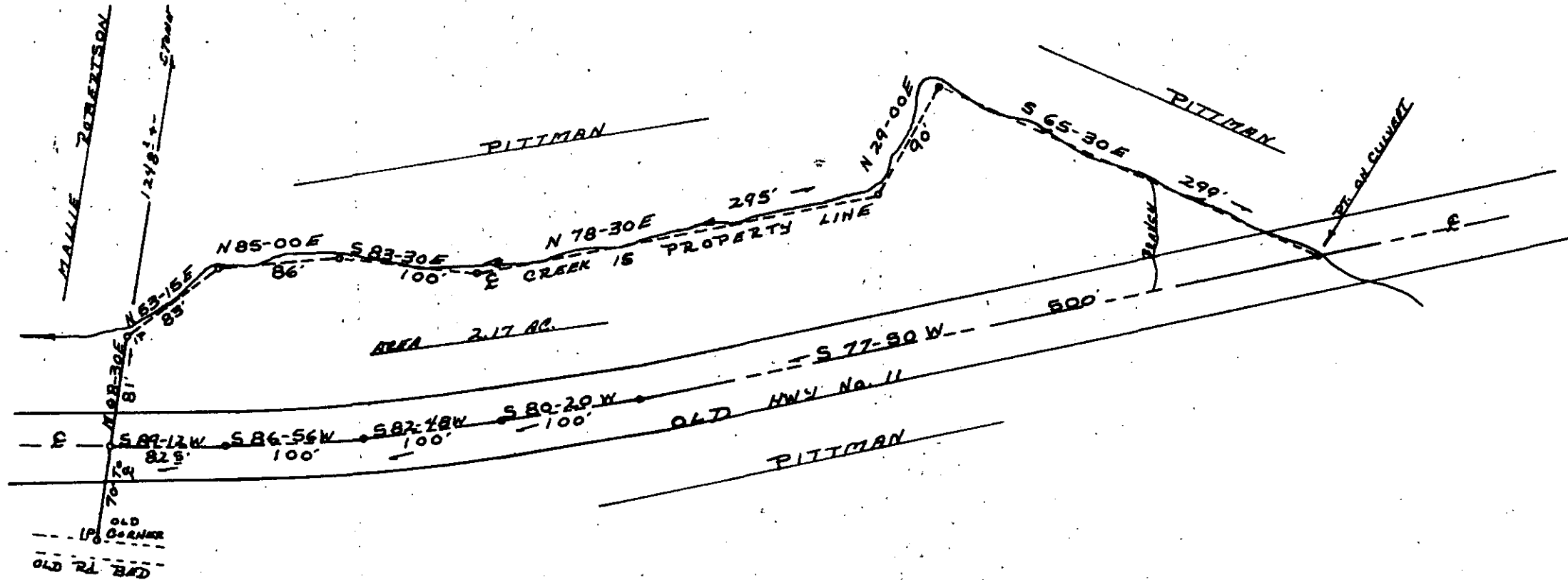

PLAT OF PROPERTY
 OF

BETTY JOE MORTON
 GLASSY MOUNTAIN TOWNSHIP
 GREENVILLE COUNTY
 STATE OF SOUTH CAROLINA
 SCALE 1" = 100' 9-15-1977

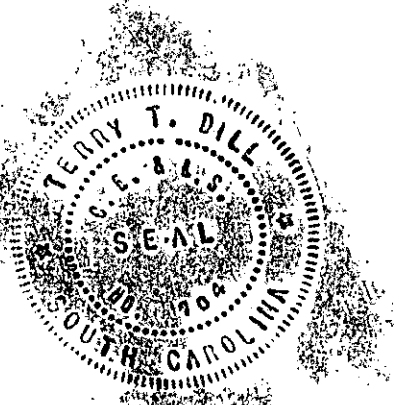

Terry T. Dill
 REG. CE & LS. # 104
 Rt 2 TAYLORS, S.C.

[Signature]
 SEP 19 1977
 8971

✓ 6-E-82

[Signature]

MICROFILMED