

FILED
 GREENVILLE CO. S. C.
 AUG 30 10 05 AM '77
 DONNIE S. TANKERSLEY
 R.M.C.

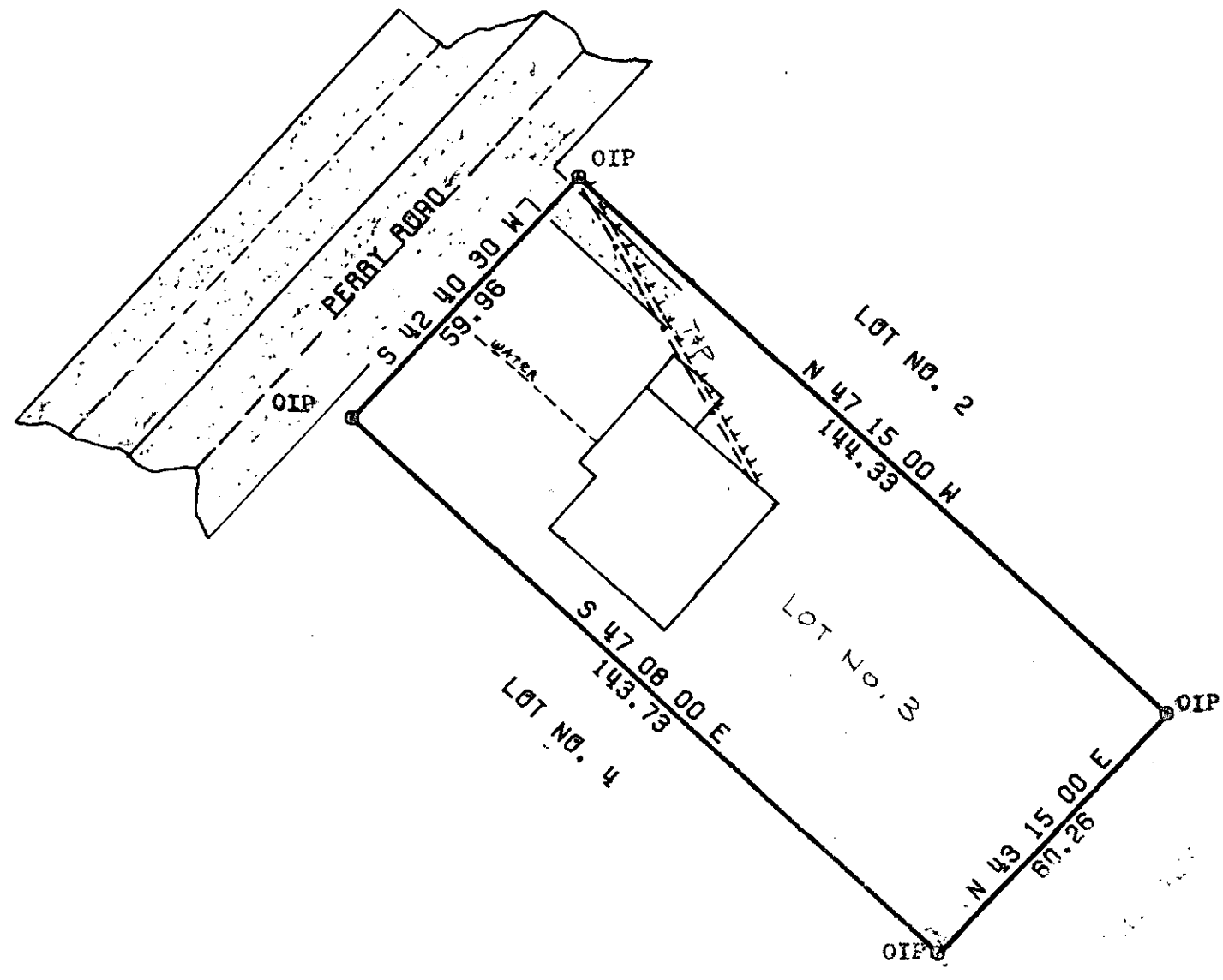
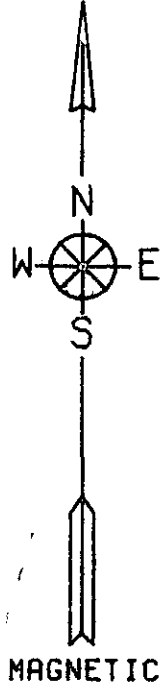

6781 ✓

6E-66

AUG 30 1977

ARBOR ENGINEERING

ACREAGE - 0.199
 PLAT OF UNBALANCED TRAVERSE
 PRECISION OF FIELD SURVEY - 1:62752
 SCALE 1 IN. = 30 FT.

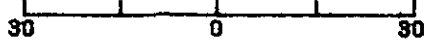

DATE: AUGUST 20, 1977
 STATE OF SOUTH CAROLINA
 COUNTY OF GREENVILLE
 TOWNSHIP OF GREENVILLE

PLAT PREPARED FOR
 ROY S. LEWIS
 TONA MARIE LEWIS

ACCURACY CERTIFIED
R. Jay Cooper
 R. JAY COOPER P.E. & L.S. # 4682
 ROBERT H. FRAUST P.E. 5716

This is to certify that the above property shown on this plat is recorded in Plat Book J, Page 239 in the Greenville County RMC Office; that the property lines, walls, and buildings are as shown hereon; that the buildings located on the property do not encroach or project on adjacent streets or property; that no adjacent walls or buildings encroach or project on the above property and that utility lines cross the property as shown. This lot is not located in a flood plain.

NOTE: ALL CORNERS MARKED BY IRON PINS UNLESS OTHERWISE INDICATED
 FIELD MARK BY GREG GOSBEE

1 3 25 AUG 508 2 10 86 MICROFILMED