

Truman Chandler

W. A. Merritt

Thelma Garrett

Tommy Norris

Contains 3.12 Acres

27.00

MICROFILMED

NORTH

- Legend
- Iron pin set this survey
  - Iron pin found

*W. C. Lindsey Jr.*  
 W. C. Lindsey Jr. Reg. Surveyor S. C. NO. 6561

FILED  
 GREENVILLE CO. S. C.  
 AUG 26 12 07 PM '77  
 DONNIE S. TANKERSLEY  
 R.M.C.

6406



Thelma Wood Garrett Property		
Located in O'Neal TWP., Greenville County, S. C.		
SCALE: 1" = 60'	APPROVED BY:	DRAWN BY: W. C. L.
DATE: 7-8-77		REVISED:
Surveyed for Thelma Wood Garrett		
Surveyed by W. C. Lindsey Jr. Route 1, Taylors, S.C. 29687		DRAWING NUMBER 7706

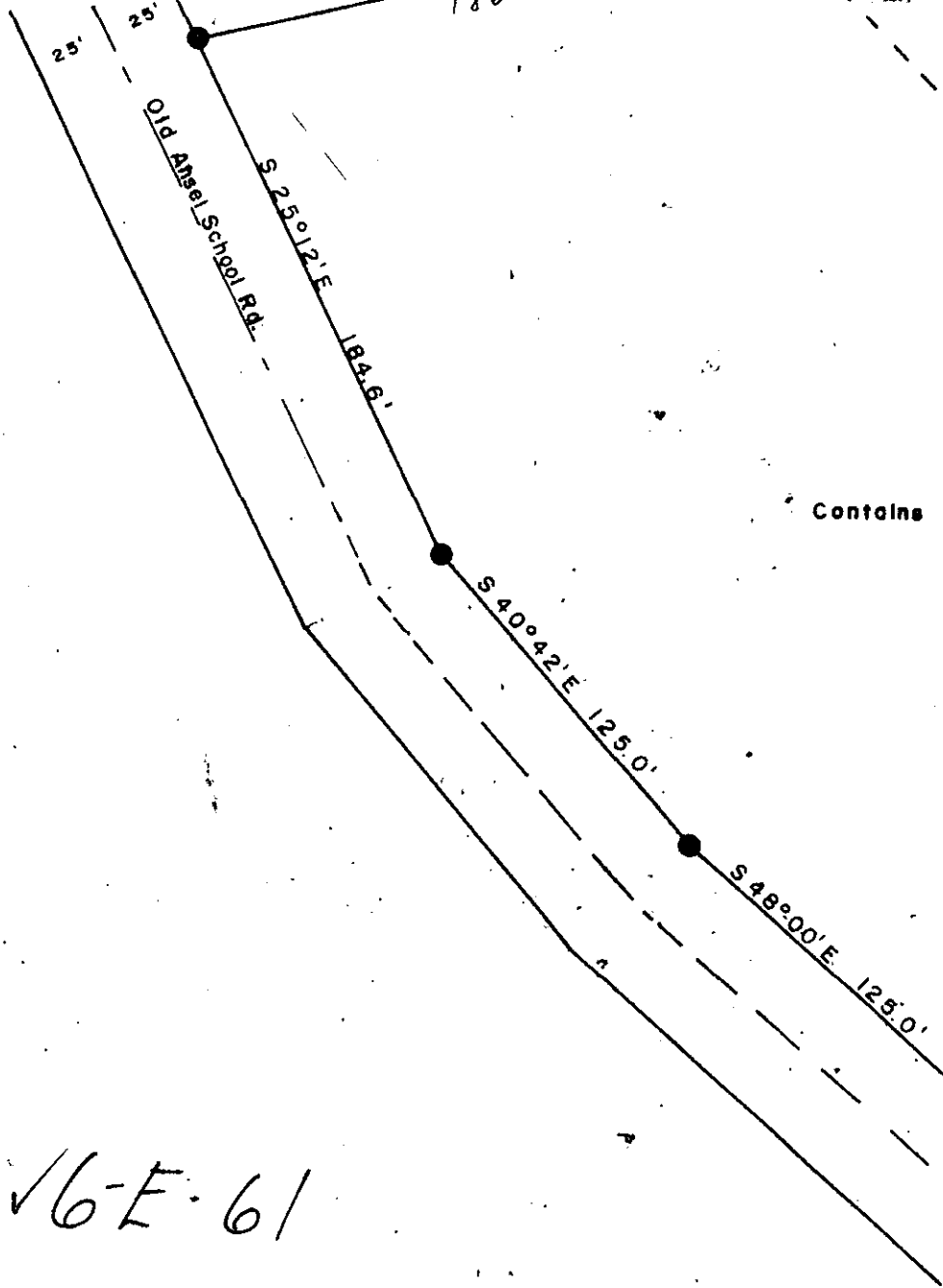

✓ 6-E-61

4 1 0 R 100 26 E  
4 1 1 R 100 20 E

2.93 A1