

FILED
 GREENVILLE CO. S. C.
 AUG 23 10 05 AM '77
 DONNIE S. TANKERSLEY
 R.M.C.

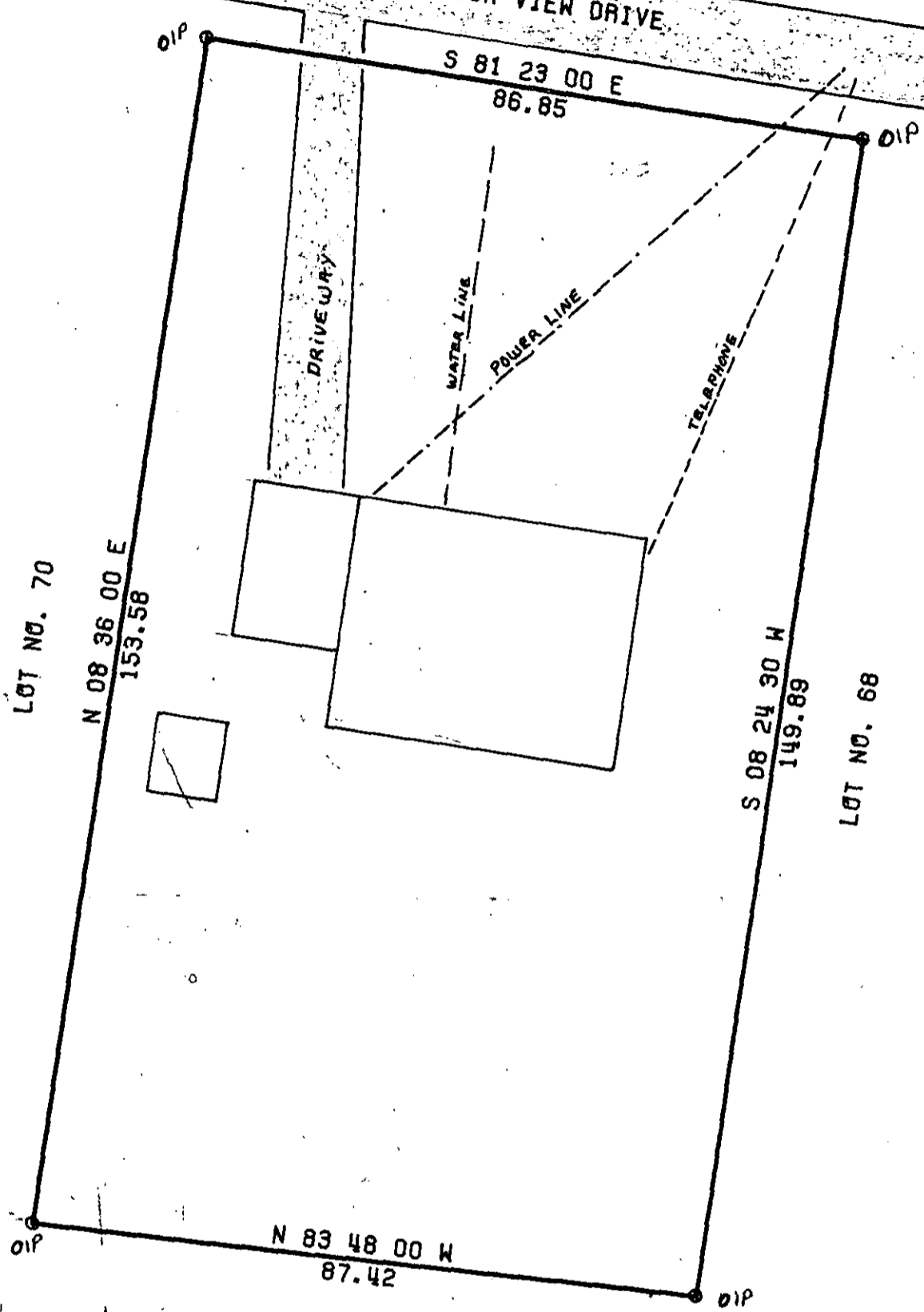
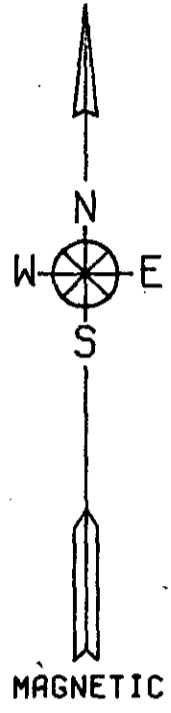
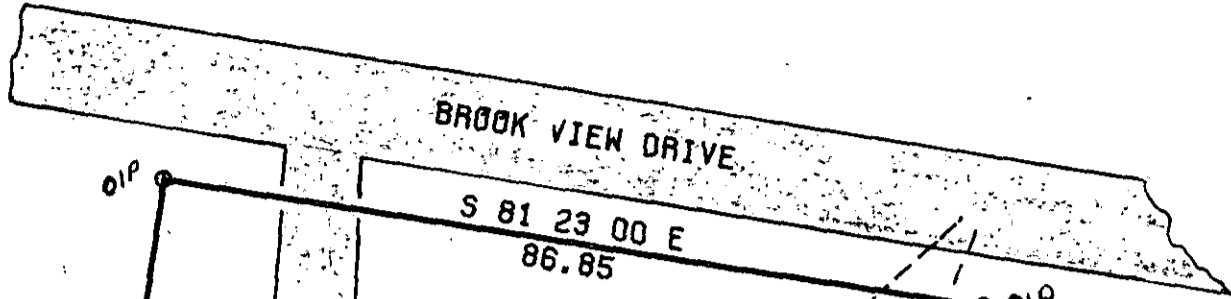

✓ 6E-54

5934

AUG 23 1977

MICROFILMED

This is to certify that the above property shown on this plat is recorded in Plat Book JJ, Page 53A in the Greenville County R.M.C. Office; that the property lines, walls and buildings are as shown hereon; that the buildings located on the property do not encroach or project on adjacent streets or property; that no adjacent walls or buildings encroach or project on the above property and that utility lines cross the property as shown. This lot is not located in a flood plain.

ARBOR ENGINEERING

ACREAGE - 0.303
 PLAT OF UNBALANCED TRAVERSE
 PRECISION OF FIELD SURVEY - 1:50763
 SCALE 1 IN. = 20 FT.

DATE: AUGUST 9, 1977
 STATE OF SOUTH CAROLINA
 COUNTY OF GREENVILLE
 TOWNSHIP OF GREENVILLE

PLAT PREPARED FOR
 F. WAYNE EASON &
 CHARLEAN L. EASON

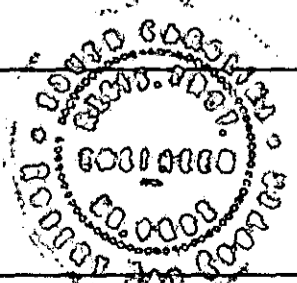

ACCURACY CERTIFIED
R. Jay Cooper
 R. JAY COOPER P.E. & L.S. #4682
 ROBERT H. FAUST P.E. 5716

NOTE: ALL CORNERS MARKED BY IRON PINS UNLESS OTHERWISE INDICATED
 FIELD WORK BY GREG SOSEBEE