

NOTE:
 SEE PLAT OF PROPERTY OF
 L. C. SOUTHERLIN, BY W. A.
 HESTER, DATED AUGUST 15, 1923.

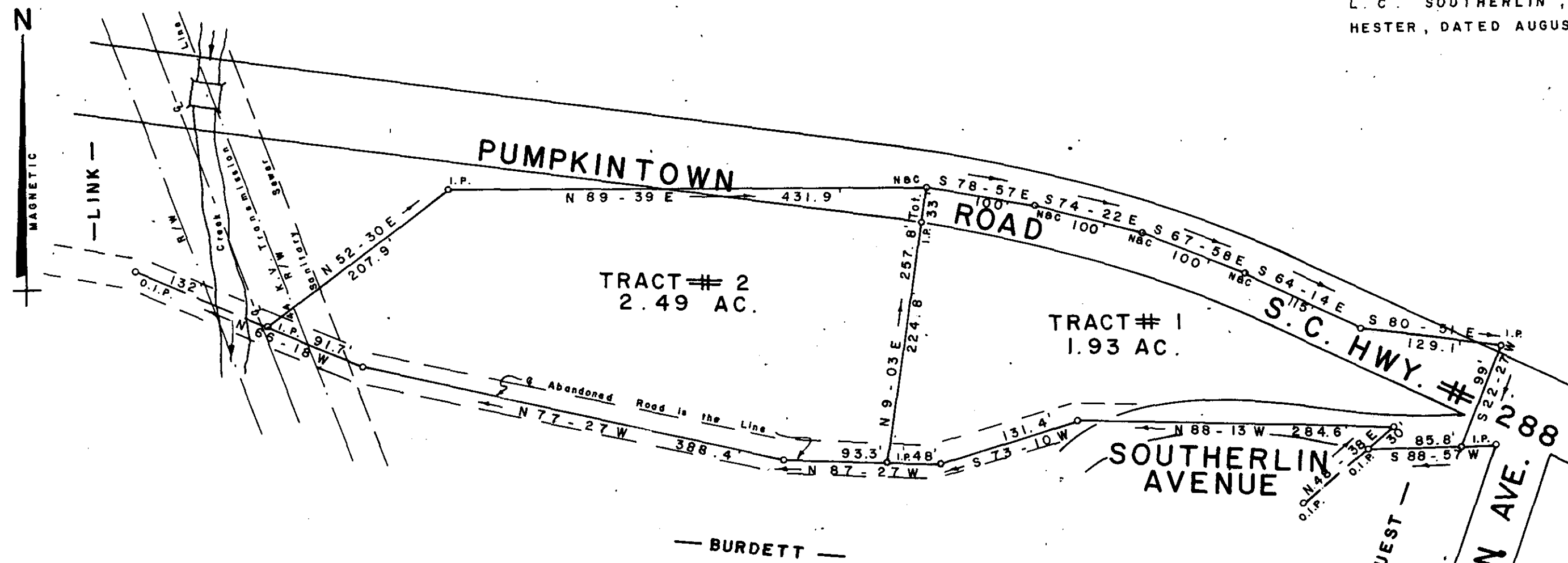

SURVEY FOR
 EDNA S. GUEST
 ESTELLE S. LOOPER
 MARIETTA GREENVILLE CO.
 SOUTH CAROLINA

FILED
 GREENVILLE CO. S.C.
 AUG 10 3 09 PM '77
 DONNIE S. TANKERSLEY
 R.M.C.

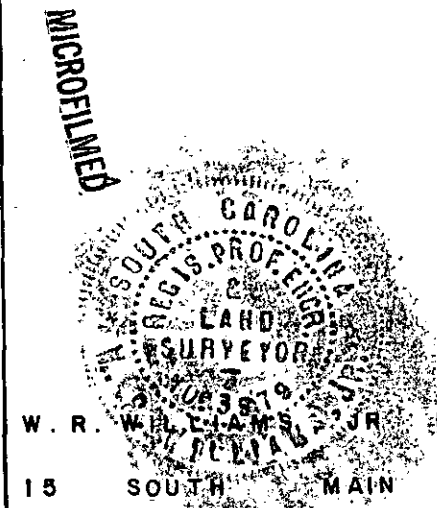

W. R. WILLIAMS, JR. ENGR. / SURVEYOR # 3979
 15 SOUTH MAIN STREET
 TRAVELERS REST, S. C.

JULY 23, 1977 16 E-47 4527
 4.41 AC. TOTAL
 8095 100 2.00 M
 SCALE 1" = 100'