

FILED
 GREENVILLE CO. S. C.
 JUL 20 2 12 PM '77
 DONNIE S. TANKERSLEY
 R.M.C.

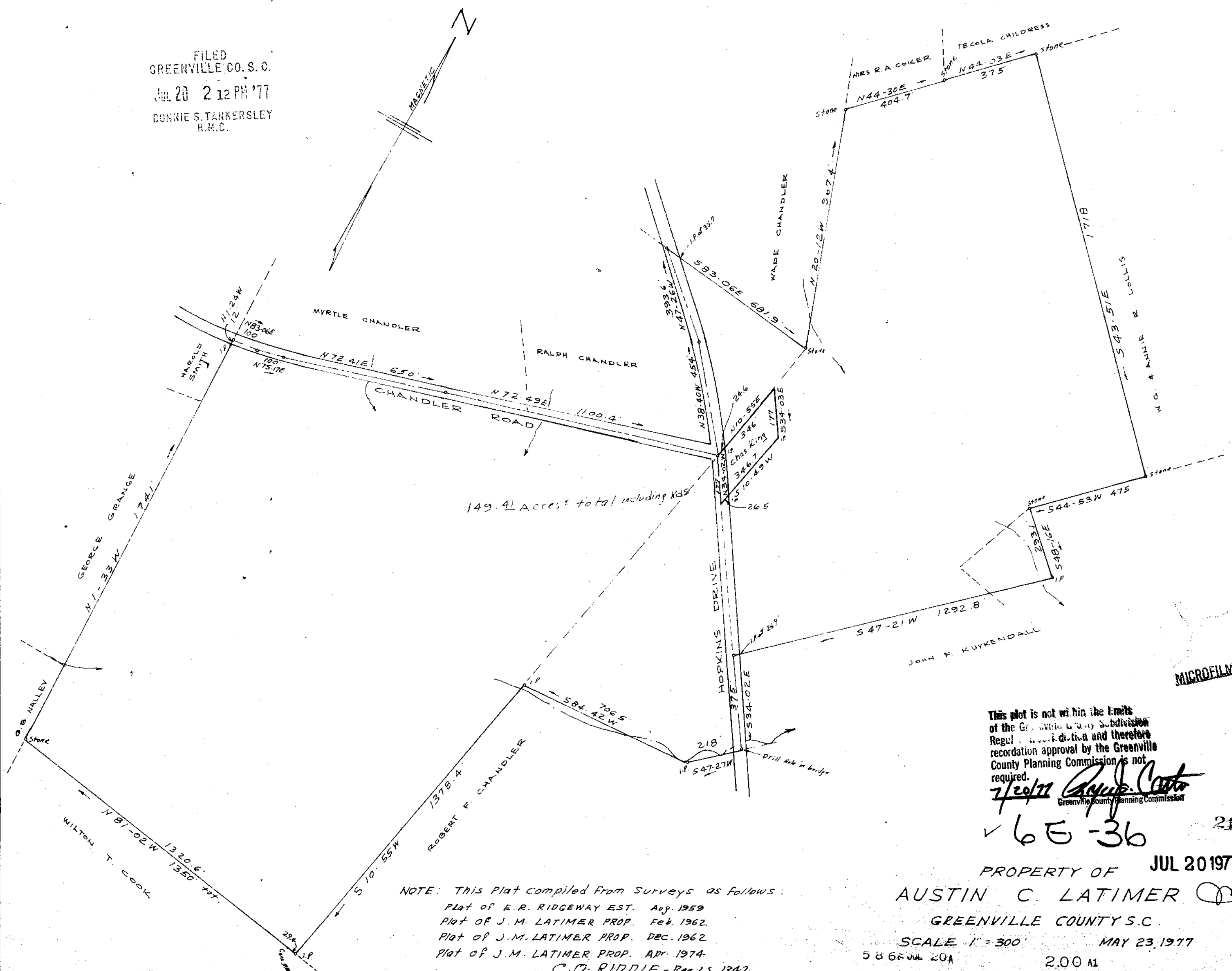
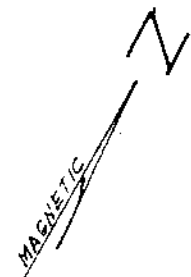

NOTE: This Plat compiled from surveys as follows:
 Plat of E.R. RIDGEWAY EST. Aug. 1959
 Plat of J.M. LATIMER PROP. Feb. 1962
 Plat of J.M. LATIMER PROP. DEC. 1962
 Plat of J.M. LATIMER PROP. APR. 1974
 C.O. RIDDLE - Reg. L.S. 1347

MICROFILMED

This plot is not within the limits of the Greenville County Subdivision Regulation Ordinance and therefore recordation approval by the Greenville County Planning Commission is not required.
 7/20/77 *[Signature]*
 Greenville County Planning Commission

6E-36 2151

PROPERTY OF JUL 20 1977
 AUSTIN C. LATIMER
 GREENVILLE COUNTY S.C.

SCALE 1" = 300'
 MAY 23 1977
 586 JUL 20 201
 2.00 M
 547.2