

Joe Sweeney

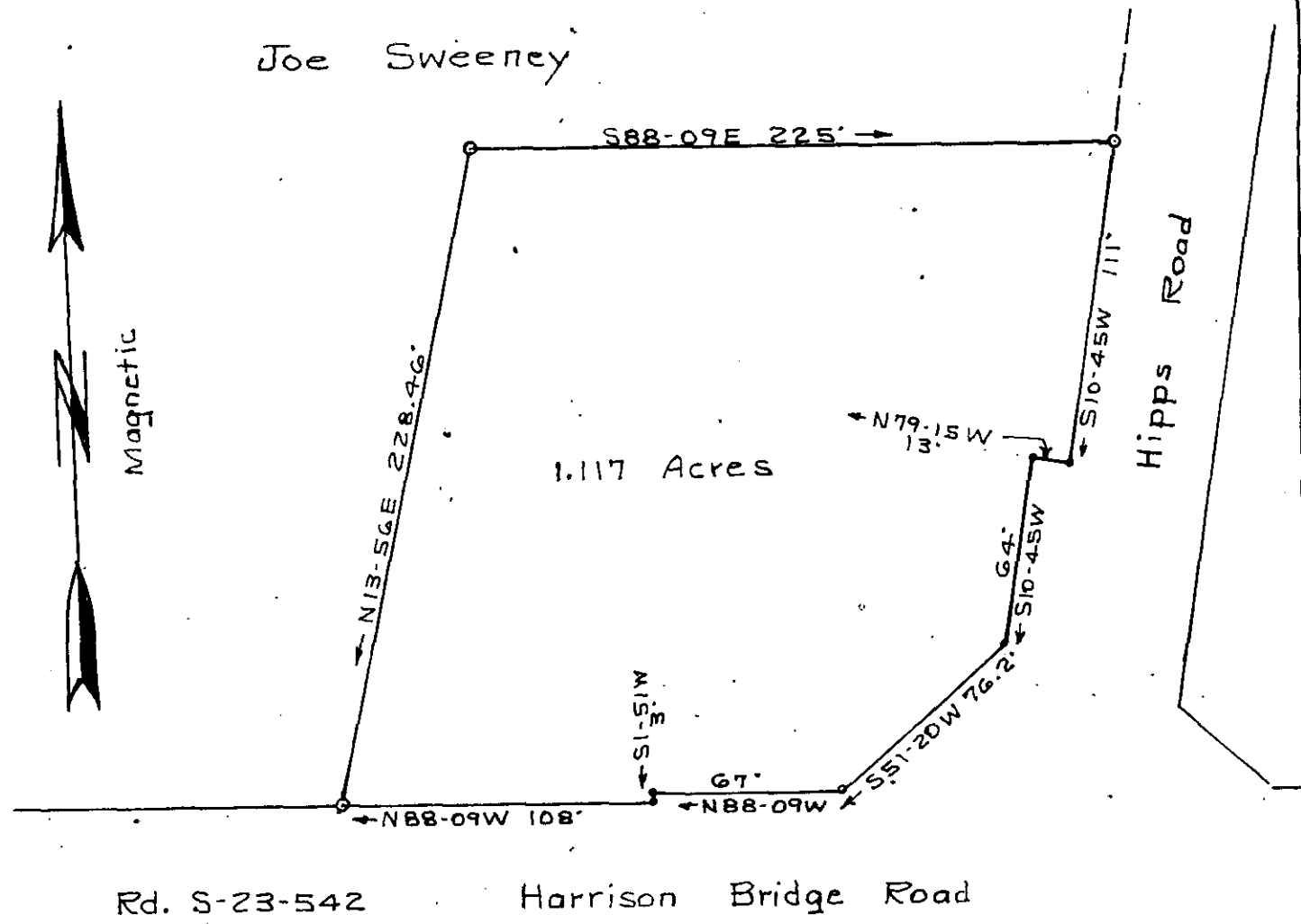

PROPERTY OF
 KRYSTAL E. SWEENEY
 GREENVILLE CO. S. C.

Scale 1"=60' May 12, 1977
 T.H. Walker Jr. Reg. L.S. 3182
 300 Maple Dr. Mauldin. S.

FILED
 GREENVILLE CO. S. C.
 JUN 2 1 40 PM '77
 BONNIE S. TANKERSLEY
 R.H.C.



MICROFILMED

6-D-96

JUN 2 1977

33376

Note: Iron Pins at all corners.

T. H. Walker Jr.

19 4 OF 20 2M

1.00 A6