

DERWOOD CIRCLE (SHARON DR)
 WATER & SEWER IN ST RIW

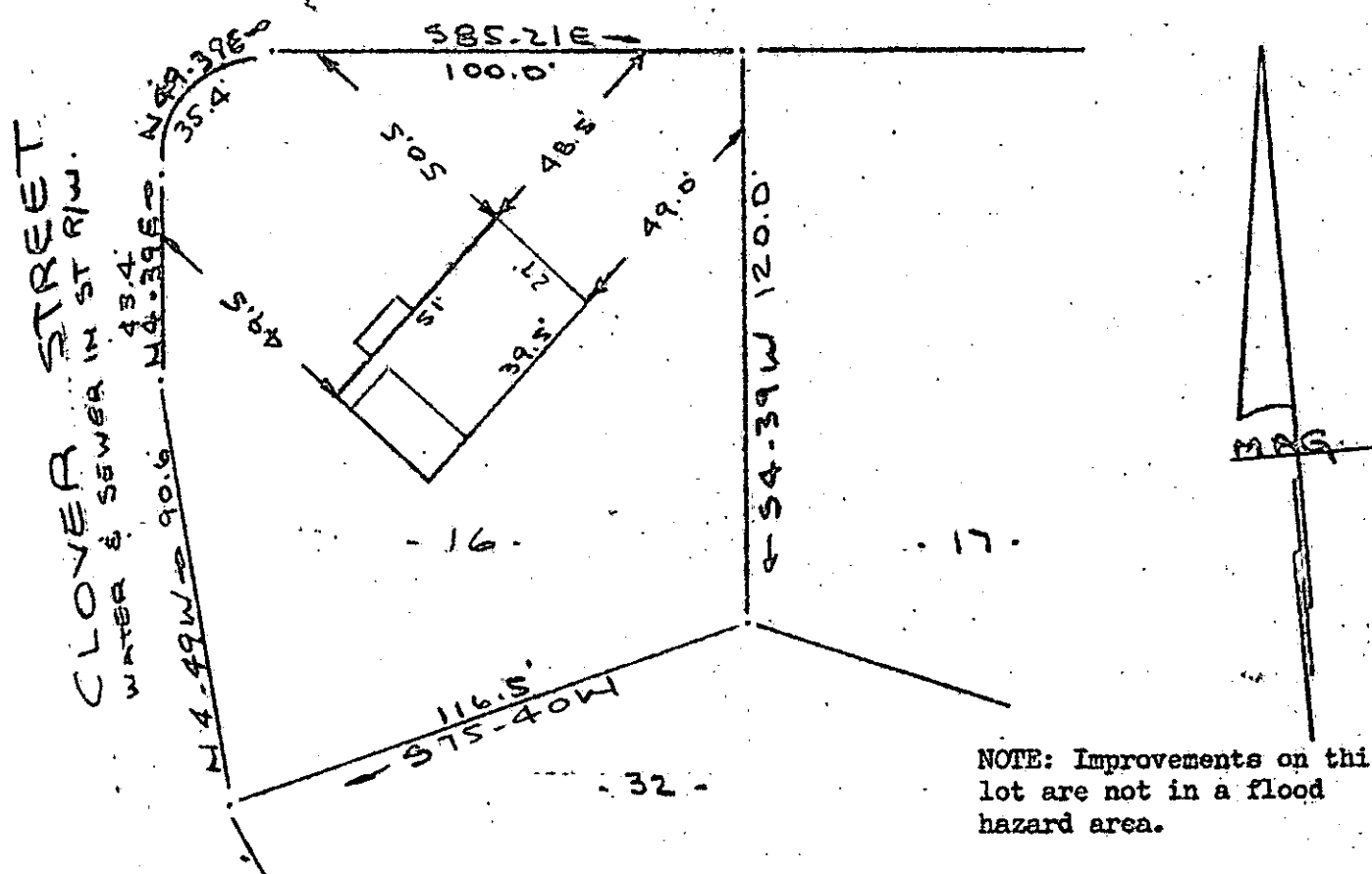

NOTE: Improvements on this lot are not in a flood hazard area.

PROPERTY OF
 DAVID B. TURNER & EMMA M. TURNER
 NEAR GREENVILLE, S.C.
 SCALE 1" = 40' 18 MAY 1977

This is to certify that on the 18th day of May, 1977, I surveyed the property shown on this plat, being known as lot 16 on plat of PROPERTY OF DAVID B. TURNER & EMMA M. TURNER and recorded in the RIC Office Greenville County, S. C., in Plat Book at Page ; and that the property lines, walls and buildings are as shown hereon, and that the walls and buildings located on said lot do not encroach or project on adjacent street or property, and that no adjacent walls or buildings encroach or project on said premises, and no power lines cross this property except as shown hereon.

R. B. Bruce

R. B. Bruce, RLS #1952

31926

GREENVILLE CO. S.C.
 FILED
 MAY 23 3 27 PM '77
 DONNIE S. TANKERSLEY
 R.M.C.

1.00 AB CAROLINA SURVEYING CO.
 112 Manly St.
 Greenville, S. C.

43 MAY 25E

6-D-63