

538.7-1-9.4
HOLLEN L. & JUDY R. HOFFMAN

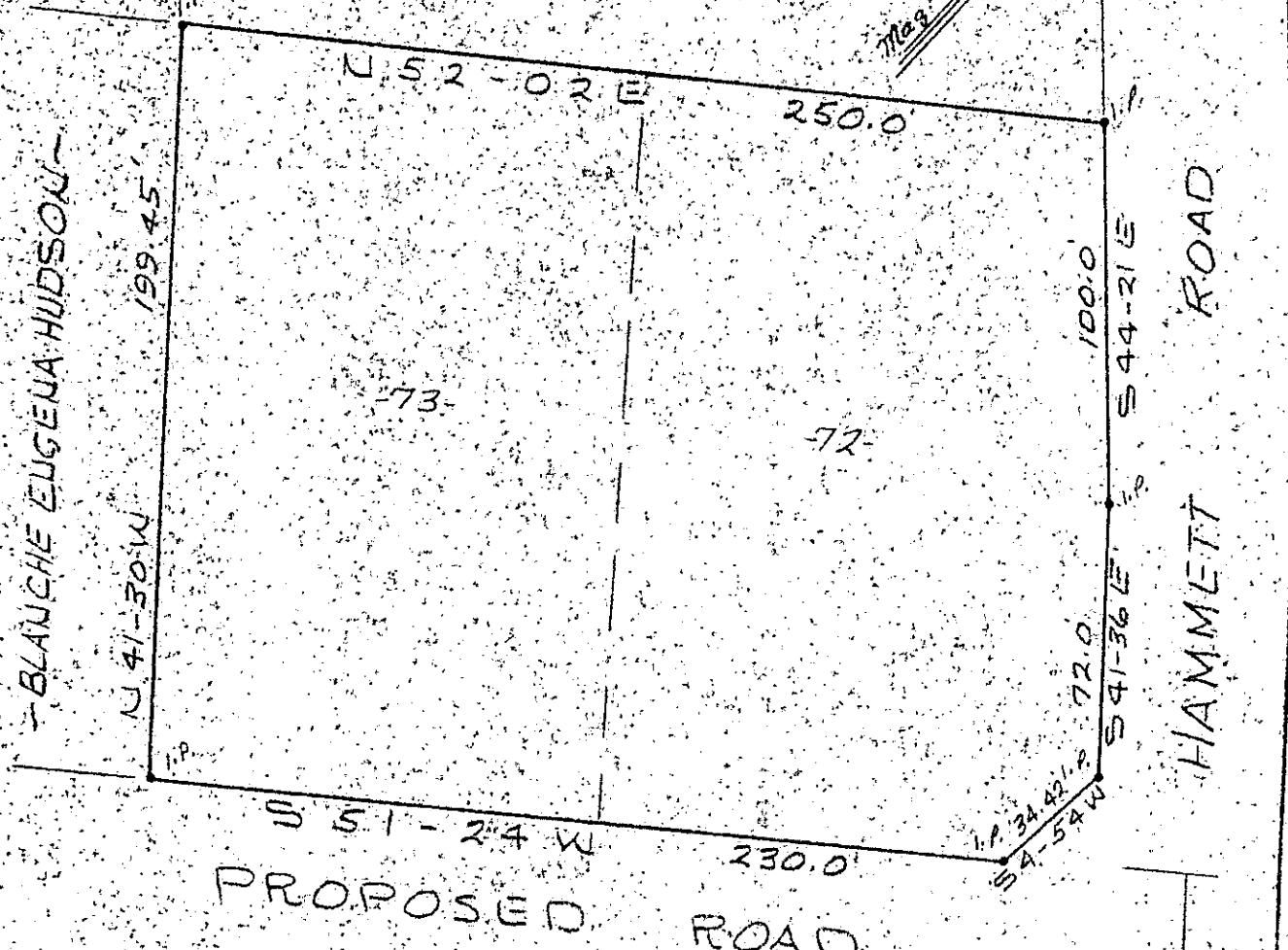
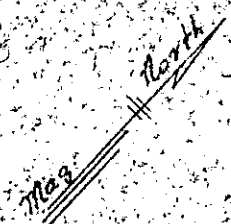

HAMMETT ROAD

PROPOSED ROAD

1043'

HACKNEY ROAD

FILED
94 GREENVILLE CO. S. C. 042
APR 27 9 19 AM '77

DONNIE S. TANKERSLEY
R.M.C.

PROPERTY OF
K. DON CHAMBERS & WANDA MARIE CHAMBERS
GREENVILLE COUNTY, S. C.
SCALE 1" = 50' - APRIL 7, 1977

28993

6-B-97

PIEDMONT ENGINEERS - ARCHITECTS - PLANNERS
GREENVILLE, S. C.

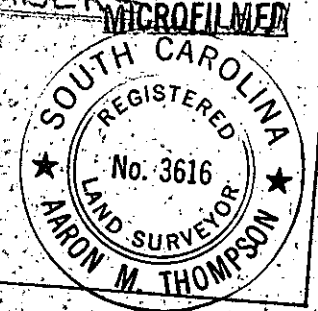

APR 27 1977