

NOTE: Improvements on this lot are not in a flood hazard area.

SHELLY LANE

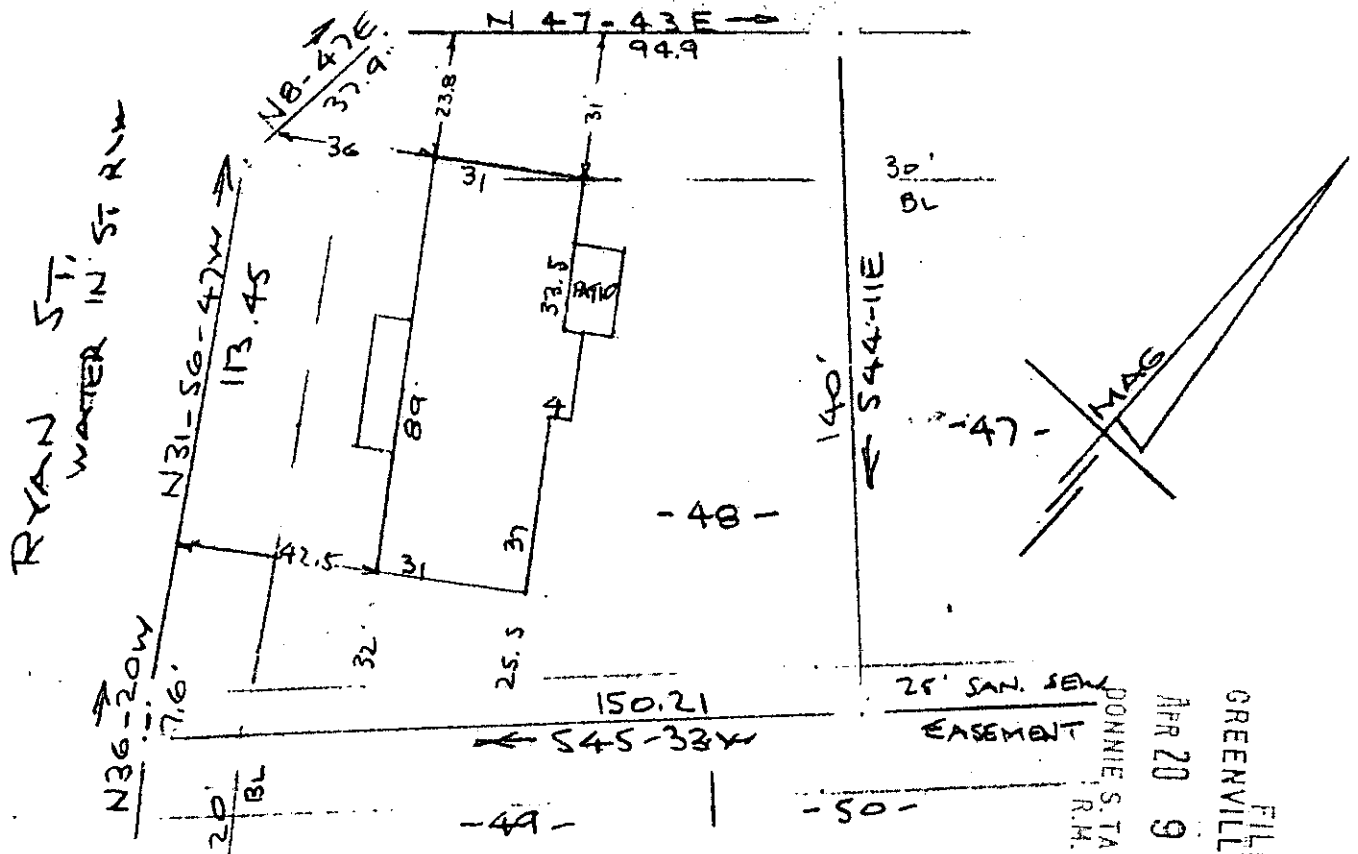

PROPERTY OF BEVERLY MARIE JAVIS & GLORIA M. DUSSICH  
NEAR GREENVILLE S. C.  
SCALE: 1"=40' 14 APR 1977

This is to certify that on the 14th day of April, 1977, I surveyed the property shown on this plat, being known as lot 48 on plat of SECTION FIVE EDWARDS FOREST and recorded in the RMC Office Greenville County, S. C., in Plat Book "4 - X" at Page 50; and that the property lines, walls and buildings are as shown hereon, and that the walls and buildings located on said lot do not encroach or project on adjacent street or property, and that no adjacent walls or buildings encroach or project on said premises, and no power lines cross this property except as shown hereon.

*R. B. Bruce*

R. B. Bruce, RLS #1952

MICROFILMED



FILED  
GREENVILLE CO. S. C.  
APR 20 9 51 AM '77  
DONNIE S. TANKERSLEY  
R.M.C.

6-B-79

28177

CAROLINA SURVEYING CO.  
112 Manly St.  
Greenville, S. C.

47 OR APR 20 6

1.00 M