

FILED
 GREENVILLE CO. S. C.
 APR 18 10 17 AM '77
 DONNIE S. TANKERSLEY
 R.M.C.

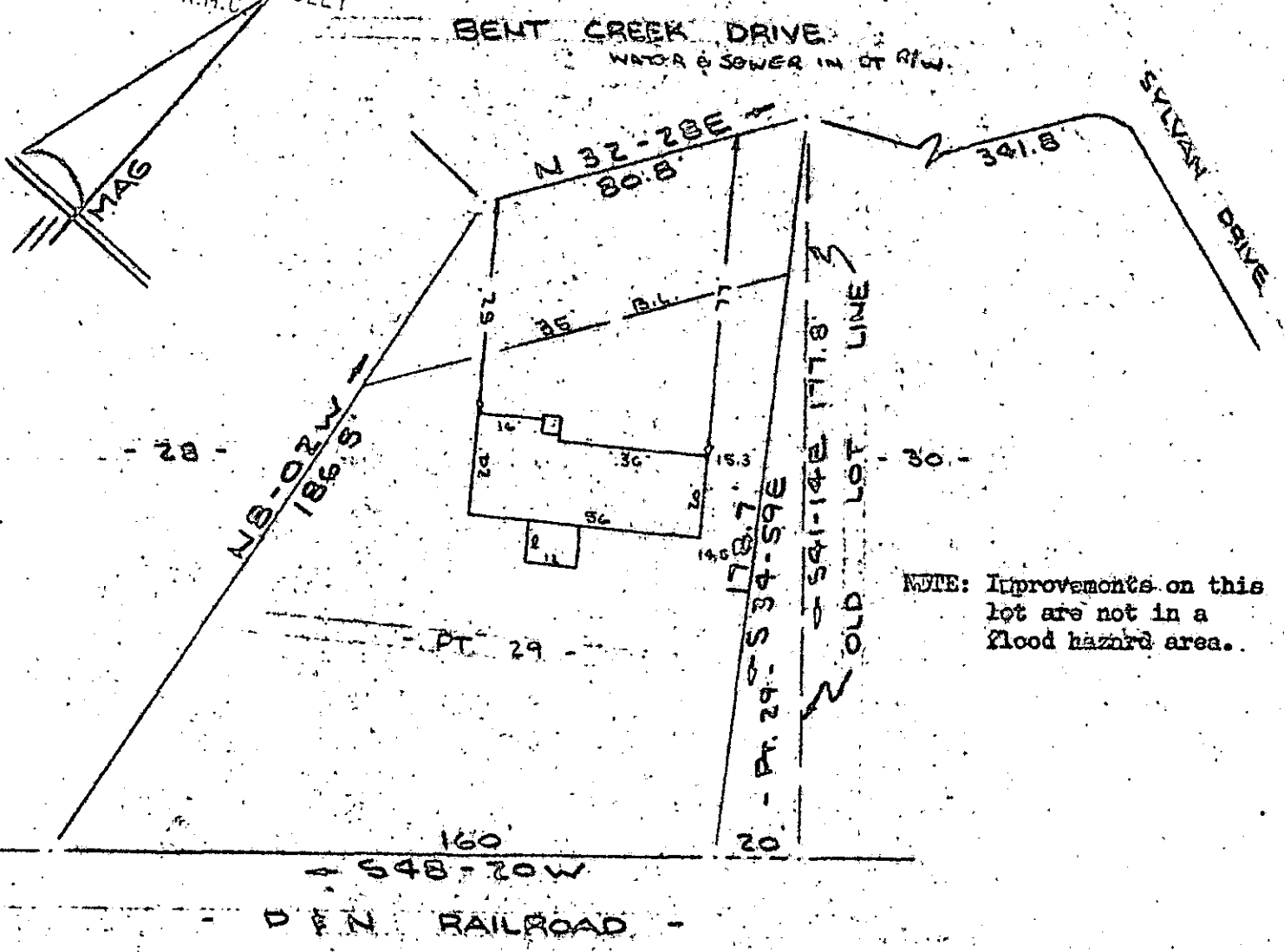

PROPERTY OF
DANIEL G. LINTHICUM & RHONDA W. LINTHICUM
 NEAR GREENVILLE, S. C.
 SCALE 1"=40' 15 APR 1977

This is to certify that on the 15th day of April, 1977, I surveyed the property shown on this plat, being known as part of lot 29 on plat of KING ACRES and recorded in the REC Office Greenville County, S. C. in Plat Book "YY" at Page 153; and that the property lines, walls and buildings are as shown hereon, and that the walls and buildings located on said lot do not encroach or project on adjacent street or property, and that no adjacent walls or buildings encroach or project on said premises, and no power lines cross this property except as shown hereon. ALSO shown on plat of PROPERTY OF DANIEL G. LINTHICUM & RHONDA W. LINTHICUM and recorded in Plat Book 27884 at Page

6-B-74 ✓
 APR 18 1977

R. B. Bruce
 R. B. Bruce, R.M.C. 1952
 MICROFILMED

CAROLINA SURVEYING Co.
 117 MAIN ST
 GREENVILLE, S.C.

3 5 7 2 4 AM 13M
 1.00 A6