

FILED  
GREENVILLE CO. S. C.

APR 4 1 18 PM '77

DONNIE S. TANKERSLEY  
R.M.C.

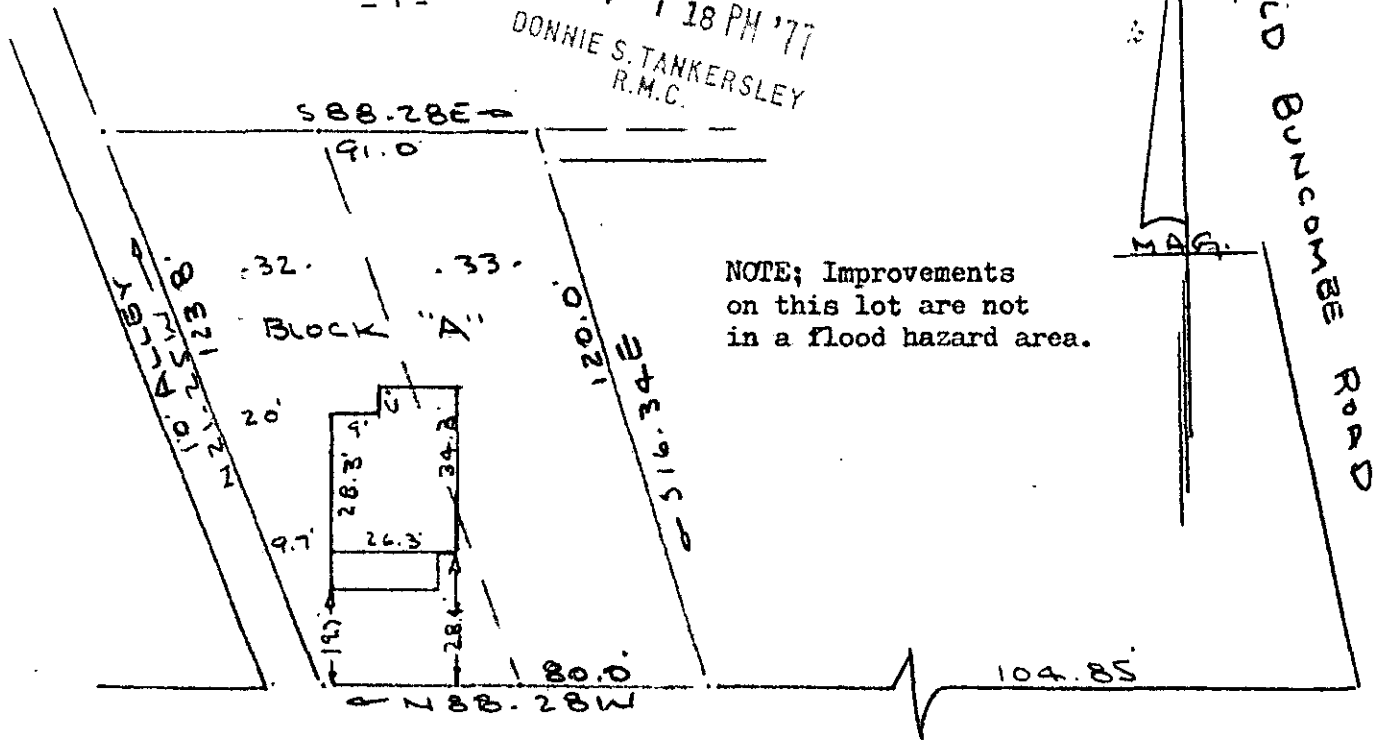

NOTE; Improvements  
on this lot are not  
in a flood hazard area.

TAMPA STREET (MARTIN ST)  
WATER & SEWER IN STRIP.

PROPERTY OF  
ALBERT W. KEITH & REBECCA S. KEITH  
NEAR GREENVILLE, S.C.  
SCALE 1" = 40' 16 MARCH 1977

This is to certify that on the 16th day of March 1977, I surveyed the property shown on this plat, being known as Block "A" lots 32 & 33; on plat of MOUNTAIN VIEW LAND CO. and recorded in the RMC Office Greenville County, S. C., in Plat Book "A" at Pages 396 & 937; and also being known as PROPERTY OF ALBERT W. KEITH & REBECCA S. KEITH recorded in Plat Book at Page ; and that the property lines, walls and buildings are as shown hereon, and that the walls and buildings located on said lot do not encroach or project on adjacent street or property, and that no adjacent walls or buildings encroach or project on said premises, and no power lines cross this property except as shown hereon.

R. B. Bruce  
R. B. Bruce, RLS #1952

✓ 16-B-42

APR 4 '77

26405

CAROLINA SURVEYING CO.  
112 Manly St.  
Greenville, S. C.

MICROFILMED

1 0 42 AM

1.00 AS