

FILED  
GREENVILLE CO. S. C.

FEB 24 3 14 PM '77

DONNIE S. TANKERSLEY  
R.M.C.

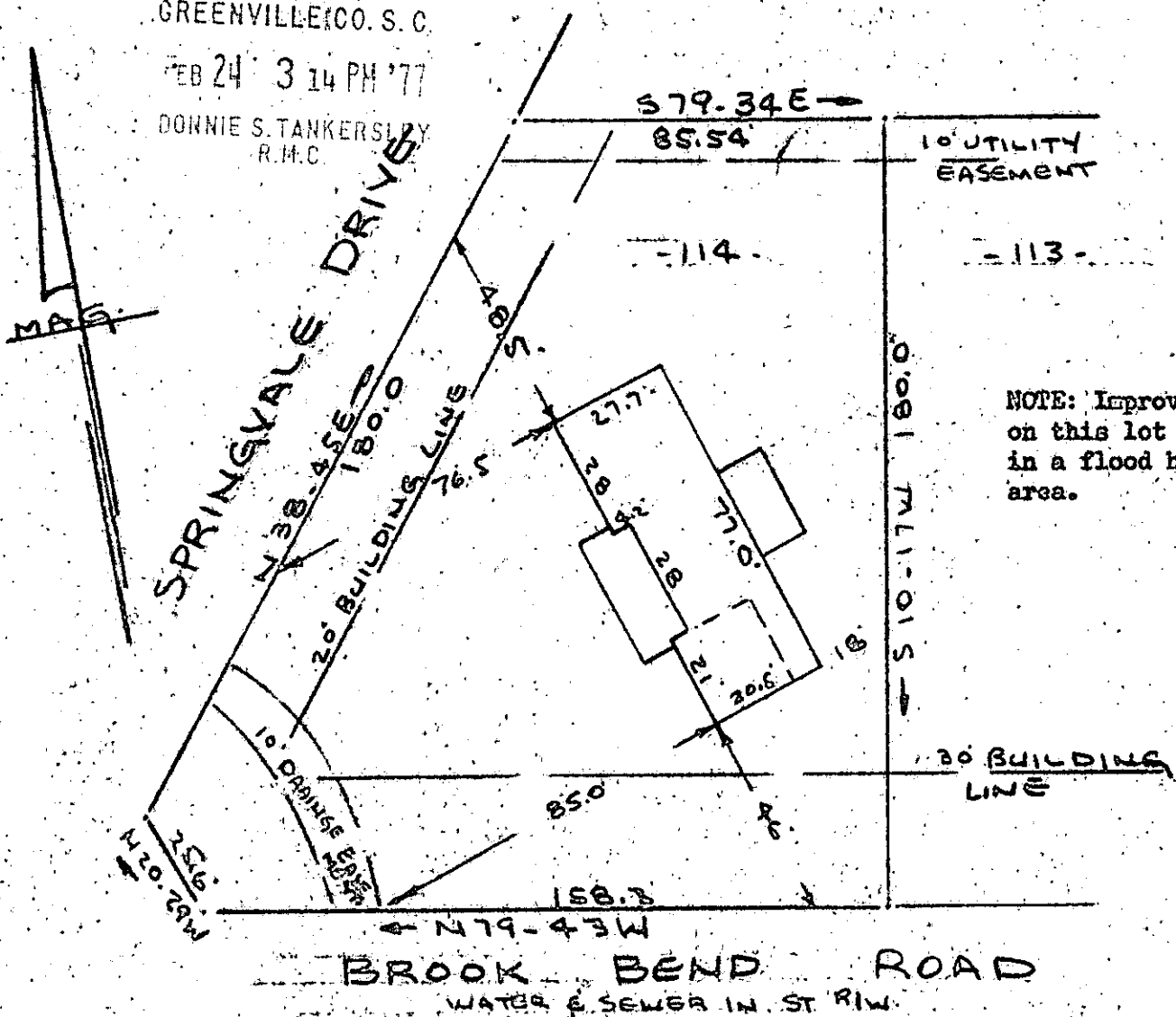

NOTE: Improvements on this lot are not in a flood hazard area.

PROPERTY OF  
**DANNY EARL DILLARD & DIANE C. DILLARD**  
MAULDIN, S. C.  
SCALE 1" = 40' 23 FEB 1977

This is to certify that on the 23rd day of February 1977, I surveyed the property shown on this plat, being known as lot 114 on plat of SECTION NO. ONE HOLLY SPRINGS and recorded in the REC Office Greenville County, S. C., in Plat Book "4 N" at Page 5; and that the property lines, walls and buildings are as shown hereon, and that the walls and buildings located on said lot do not encroach or project on adjacent street or property, and that no adjacent walls or buildings encroach or project on said premises, and no power lines cross this property except as shown hereon.

22432

*R. B. Bruco*  
R. B. Bruco, RLS #1952

16A-58

CAROLINA SURVEYING  
112 Mainly St.  
Greenville, S. C.

MICROFILMED  
CO.

FEB 24 '77

