

FILED  
 GREENVILLE, CO. S.C.  
 FEB 18 2 29 PM '77  
 DONNIE S. TANKERSLEY  
 R.M.C.

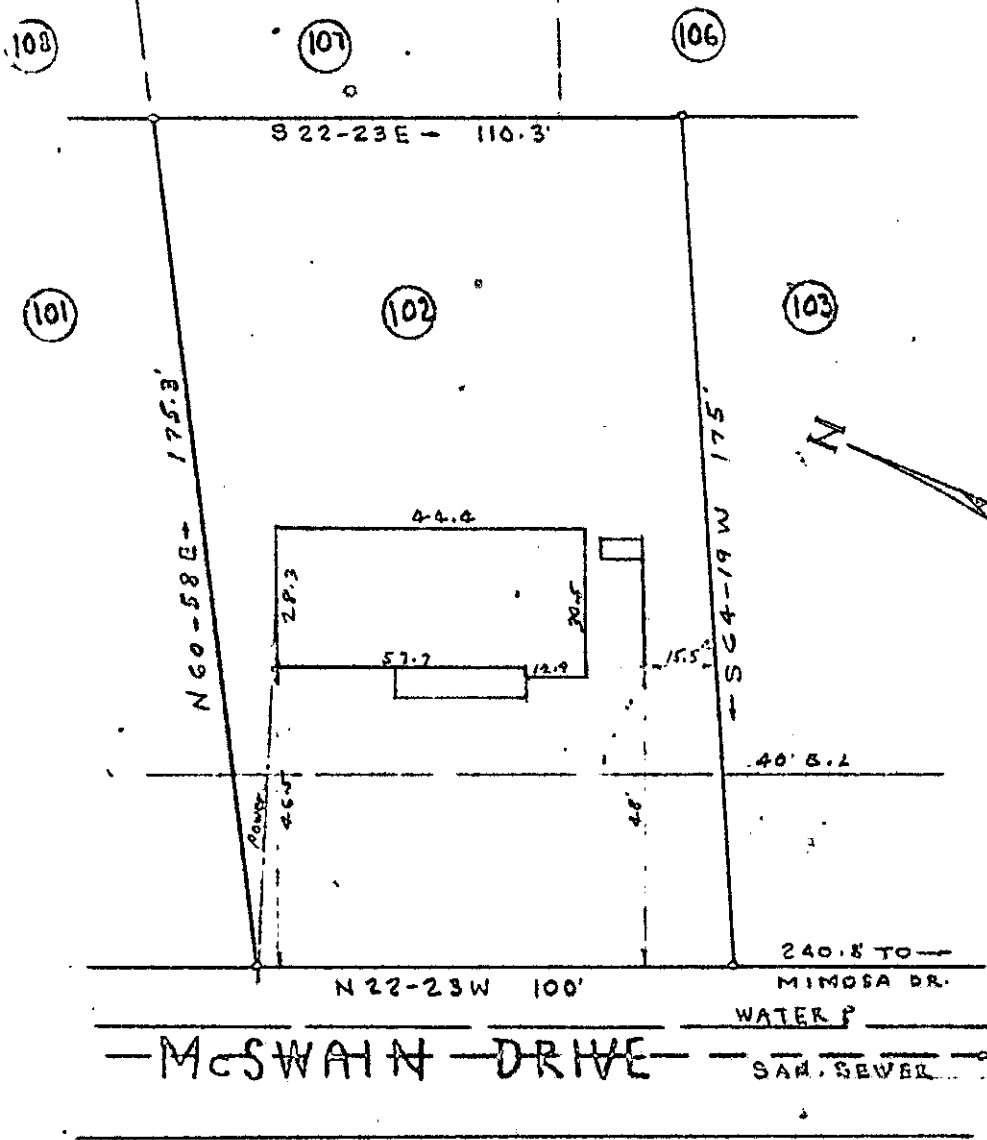

This is to certify that on Dec. 2, 1966, I Surveyed the property shown on this plat, known as Lot No. 102 on plat of McSwain Gardens, filed in the R.M.C. Office for Greenville Co. in Plat Book GG at page 75, and that the property lines, walls and building are as shown hereon; that the building located on said lot does not encroach or project on adjacent streets or property, and that no adjacent walls or buildings encroach or project on said premises, and that no utility lines cross this property except as shown hereon.

Surveyed by PK Campbell  
 Campbell & Clarkson, Reg.

21905  
 MICROFILMED

PROPERTY OF  
 NEIL E. CONNOR &  
 CAROLE G. CONNOR  
 NEAR GREENVILLE, S.C.  
 SCALE 1" = 40' DEC. 3, 1966

✓ GA-44  
 FEB 18 '77

0537113M  
 1.00 AS