

FILED  
 GREENVILLE CO. S.C.  
 FEB 14 3 17 PM '77  
 DONNIE S. TANKERSLEY  
 R.M.C.

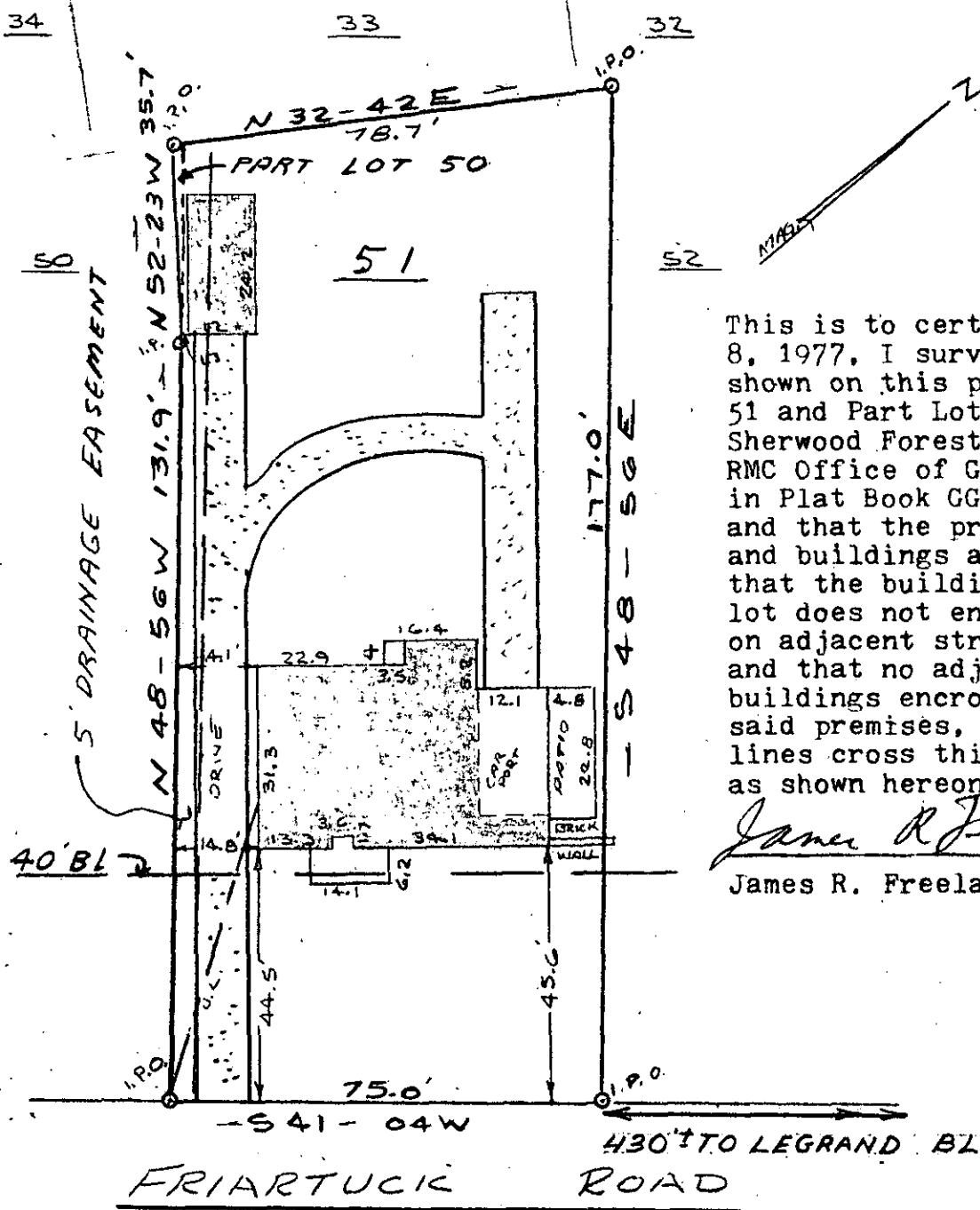

This is to certify that on February 8, 1977, I surveyed the property shown on this plat, known as Lot 51 and Part Lot 50, on Plat of Sherwood Forest, recorded in the RMC Office of Greenville County in Plat Book GG on Pages 70 & 71, and that the property lines, walls and buildings are as shown hereon; that the building located on said lot does not encroach or project on adjacent streets or property, and that no adjacent walls or buildings encroach or project on said premises, and that no utility lines cross this property except as shown hereon.

*James R. Freeland*  
 James R. Freeland RLS & PE 4781

MICROFILMED

1.00 AB

THIS PROPERTY NOT LOCATED  
 IN MAJOR FLOOD PLAIN

21439  
 ✓ 6-A-35 FEB 14 '77

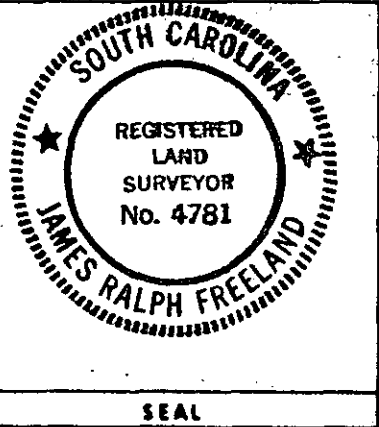

**STATE OF SOUTH CAROLINA  
 GREENVILLE COUNTY**

SHERWOOD FOREST  
LOT NO. 51 + P OF 50

PROPERTY OF  
ALAN R. MILLER &  
PHYLLIS A. MILLER

FREELAND & ASSOCIATES  
 Engineers • Land Surveyors

GREENVILLE, S. C.

SURVEY J.F.  
 DRAWN M.C.  
 CHECK J.F.  
 SCALE 1" = 30'  
 DATE 2-8-77  
 DWG. NO. 77-1377