

MAG. NORTH

149

150

PART LOT 151

PART LOT 151

FEB 1 11 26 AM '77  
DONNIE S. TANKERSLEY  
R.M.C.

GREENVILLE CO. S.C.

20203

6-A-14

FEB 1 '77

UTILITY LINE  
976.5'± TO  
FAIRHAVEN DR.

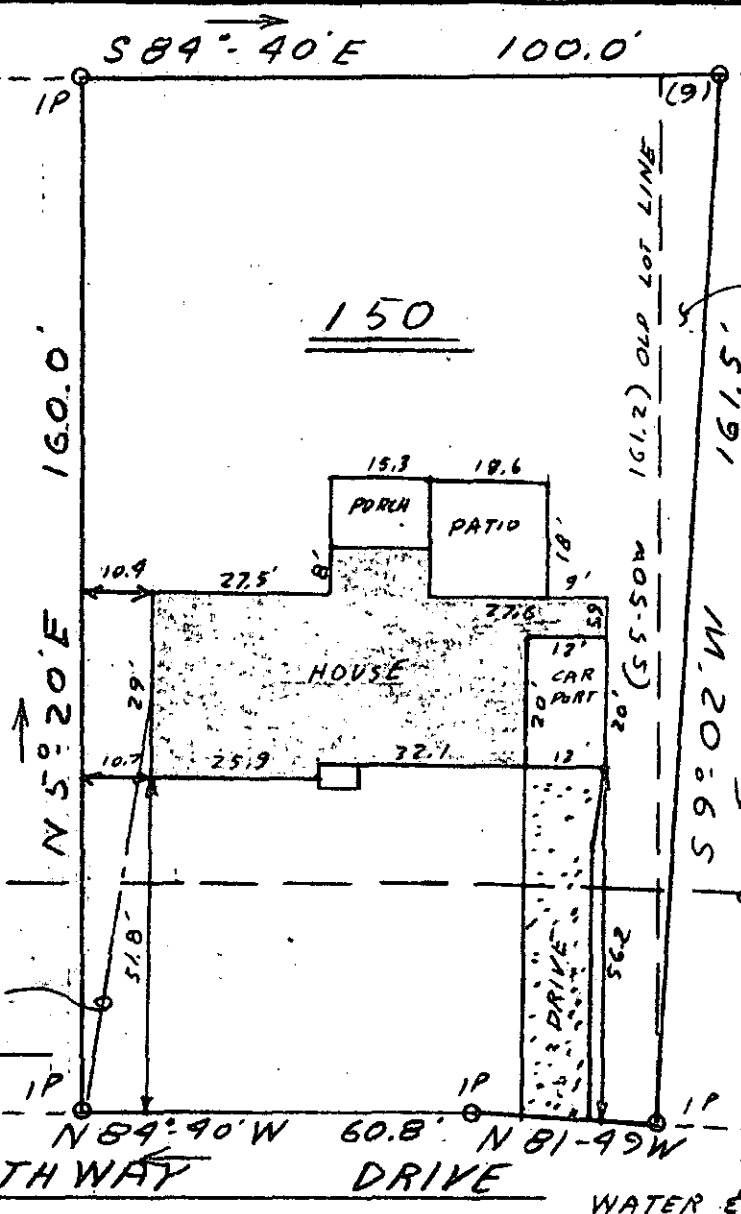

WATER & SEWER IN ST. R/W

This is to certify that on January 27, 1977, I surveyed the property shown on this plat, known as Lot 150 and Part 151 on Plat of Orchard Acres Sec. 2, recorded in the RMC Office of Greenville County in Plat Book QQ on Page 6, and that the property lines, walls and buildings are as shown hereon; that the building located on said lot does not encroach or project on adjacent streets or property, and that no adjacent walls or buildings encroach or project on said premises, and that no utility lines cross this property except as shown hereon.

Note: 5 ft. drainage & utility easement along all side & rear lot lines.

*James R. Freeland*  
 James R. Freeland RLS & PE 4781

MICROFILM

**STATE OF SOUTH CAROLINA  
 GREENVILLE COUNTY**

**FREELAND & ASSOCIATES**  
 Engineers • Land Surveyors

GREENVILLE, S. C.

ORCHARD ACRES  
PART OF SECT. TWO  
LOT 150 & PART LOT 151

SURVEY DG 4 LT.

DRAWN JRP

CHECK MLC

SCALE 1" = 30'

DATE 1-27-77

DWG. NO. 77-1350

PROPERTY OF  
MICHAEL S. SMITH &  
CANDACE B. SMITH

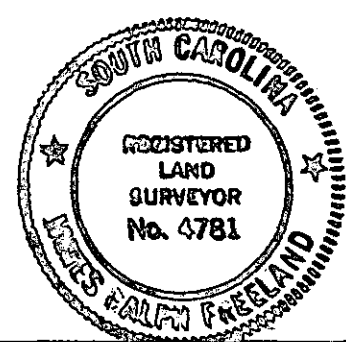

830 FEB 10 1004