

FILED
GREENVILLE CO. S. C.

JAN 10 3 16 PM '77

DONNIE S. TANKERSLEY
R.M.C.

REGENCY DRIVE

S.C. HWY 291
PLEASANTBURG DRIVE
WATER & SEWER IN ST. R/W

NORTH

N 36.56E
35.9

N 8-04W
150

BLACK TOP

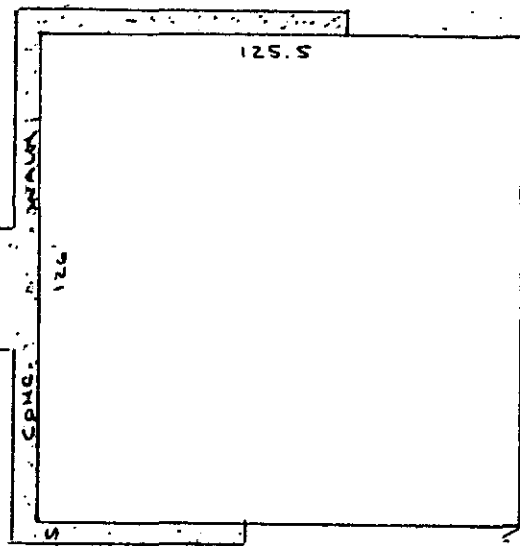

L 03 - 35E 4

395.6 TOT.

220.6

S 8-04E 175.7

S 83-35W

JACK E. SHAW

25' SAN. SEWER EASE

CREEK IS LINE

S 71-51W 146.9'

JACK E. SHAW

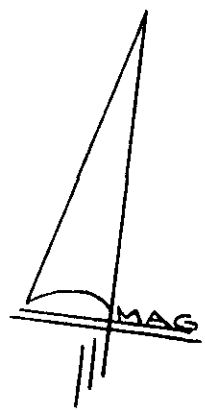

PROPERTY OF
NORMAN LEVIN
GREENVILLE, SOUTH CAROLINA
SCALE 1" = 50'
4 JAN 1977

MICROFILMED

This is to certify that on the 4th day of January, 1977, I surveyed the property shown on this plat, being known as PROPERTY OF NORMAN LEVIN and recorded in the RKC Office Greenville County, S. C., in Plat Book at Page ; and that the property lines, walls and buildings are as shown hereon, and that the walls and buildings located on said property do not encroach or project on adjacent street or property, and that no adjacent walls or buildings encroach or project on said premises, and no power lines cross this property except as shown hereon.

52-79

18427



7 3 30 JAN 10 E

1.00 A7

CAROLINA SURVEYING CO.
112 Manly St., Greenville, S. C.

R. B. Bruco, RLS #1952

2 B

DT. 276 - 3 - 5.4