

JAN 4 12 11 PM '77
DONNIE S. TANKERSLEY
R.M.C.

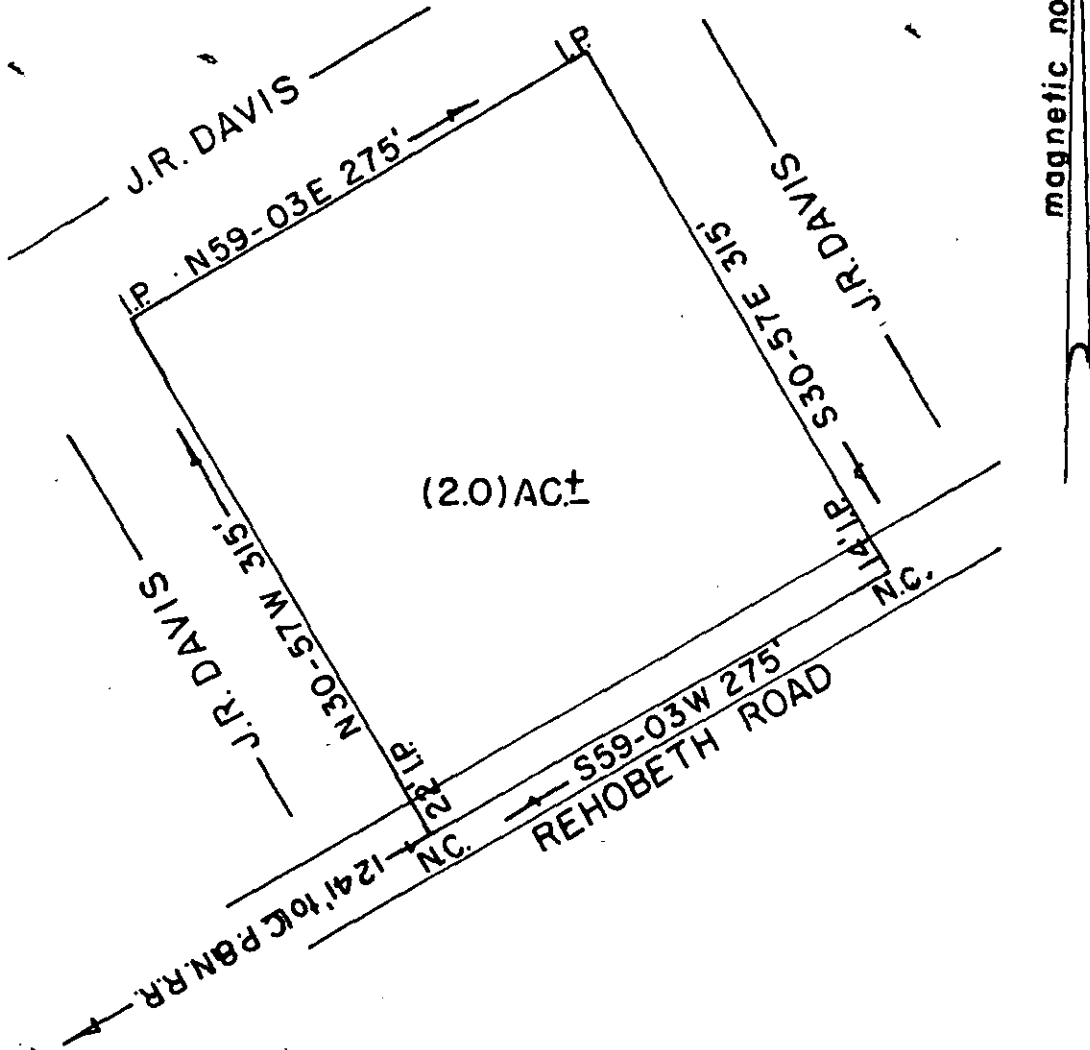

STATE OF SOUTH CAROLINA
GREENVILLE COUNTY
THE ABOVE PLAT REPRESENTS A PORTION OF J.R. DAVIS' PROPERTY. SAID TRACT IS TO BE DEEDED TO JOHN R. DAVIS.

SURVEYED JUNE 30, 1976

MICROFILMED

JOHN C. SMITH
REG. LS. NO. 1443

1" = 100'

B41 F13

JAN 4 '77

5-Z-70

17848

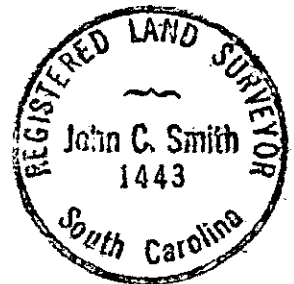

588 JAN 4 C

1.00 A4