

FILED
GREENVILLE CO. S. C.
JAN 4 12 11 PM '77
DONNIE S. TANKERSLEY
R.M.C.

MAGNETIC NORTH

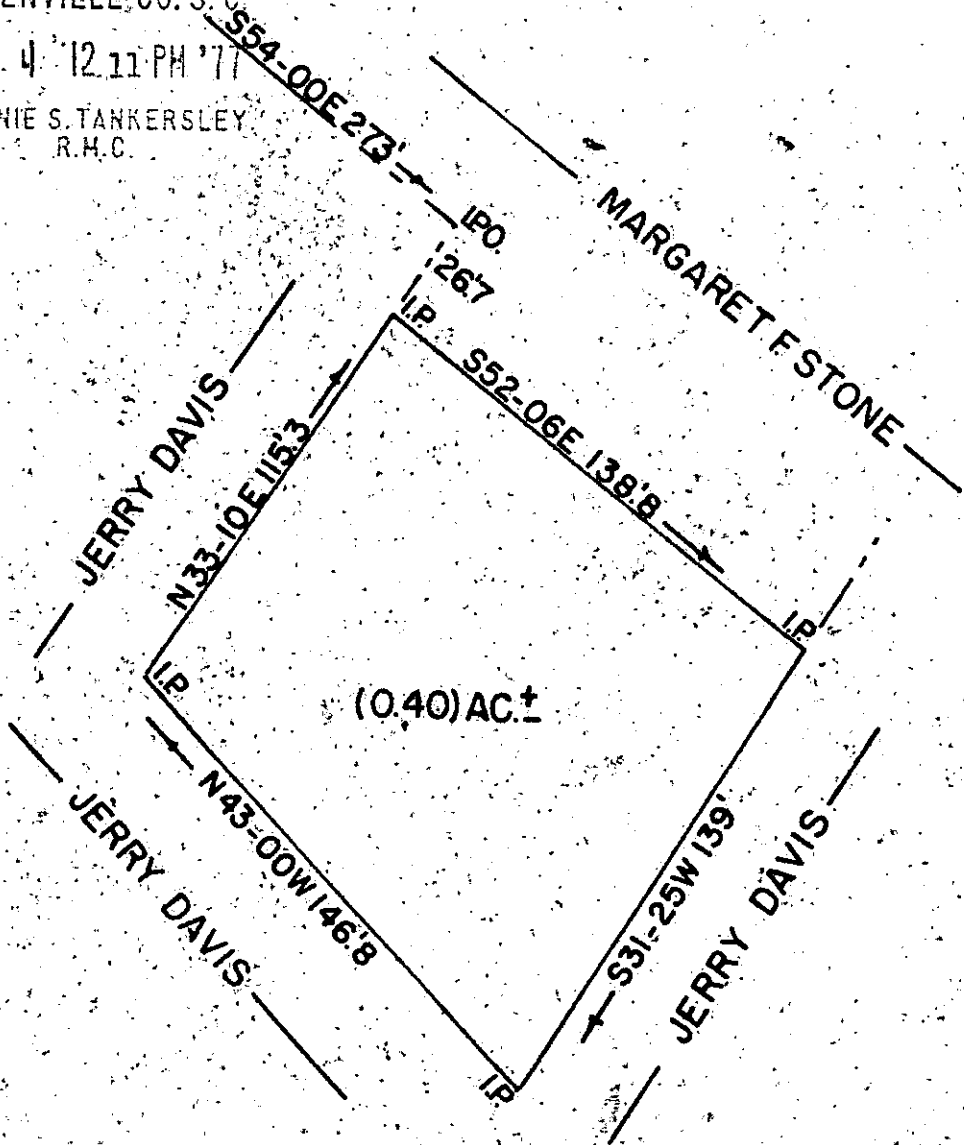

STATE OF SOUTH CAROLINA
GREENVILLE COUNTY
THE ABOVE PLAT REPRESENTS A PORTION OF MRS.
MARGARET F. STONE'S PROPERTY. SAID TRACT
IS TO BE DEEDED TO JERRY DAVIS.

MICROFILMED

✓ 5-2-68

SURVEYED SEP. 1, 1976 17850

JOHN C. SMITH
REG. LS. NO. 1143

1" = 50'

BL1P12

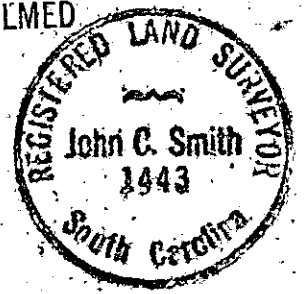

586 JAN 40

100 M