

DEC 22 11 22 AM '76

DONNIE S. TANKERSLEY
R.M.C.

THIS PLAT IS NOT A SUBDIVISION
AS DEFINED BY THE GREENVILLE
COUNTY SUBDIVISION REGULATIONS.

12/16/76

J. Coleman House

Chairman, Secretary, or Director of
Planning.
Greenville County Planning Commission

67 28 22M

1.00 AS

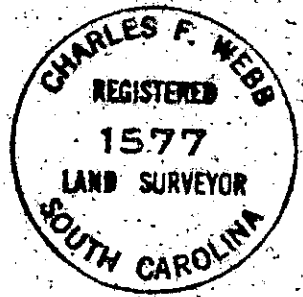
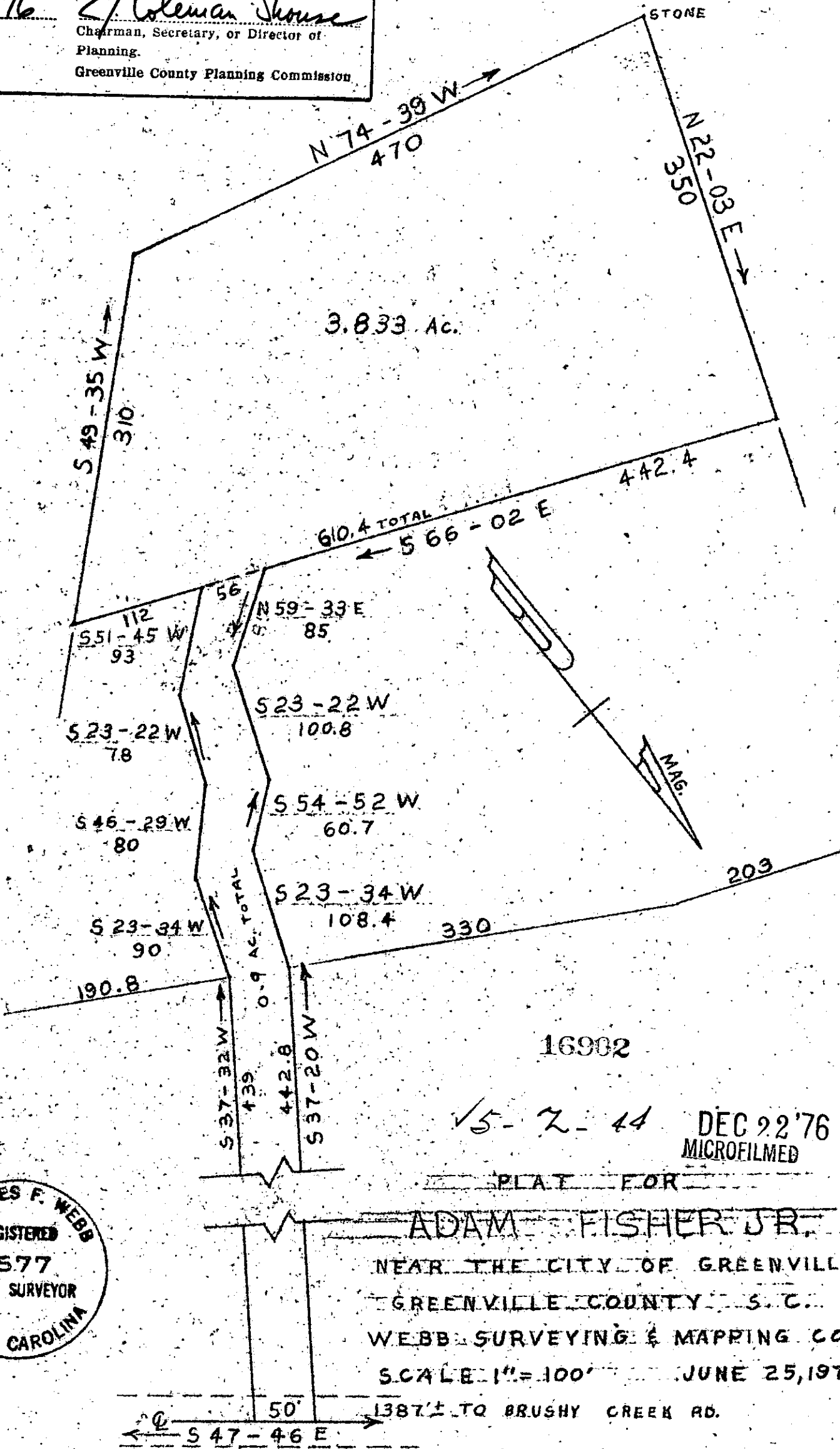

16982

5-2-44

DEC 22 '76
MICROFILMED

PLAT FOR
ADAM FISHER JR.

NEAR THE CITY OF GREENVILLE
GREENVILLE COUNTY S.C.
WEBB SURVEYING & MAPPING CO.
SCALE 1"=100' JUNE 25, 1976

1387± TO BRUSHY CREEK RD.

HAMMETT ROAD