

"Property is subject to all right of ways and easements not shown hereon."

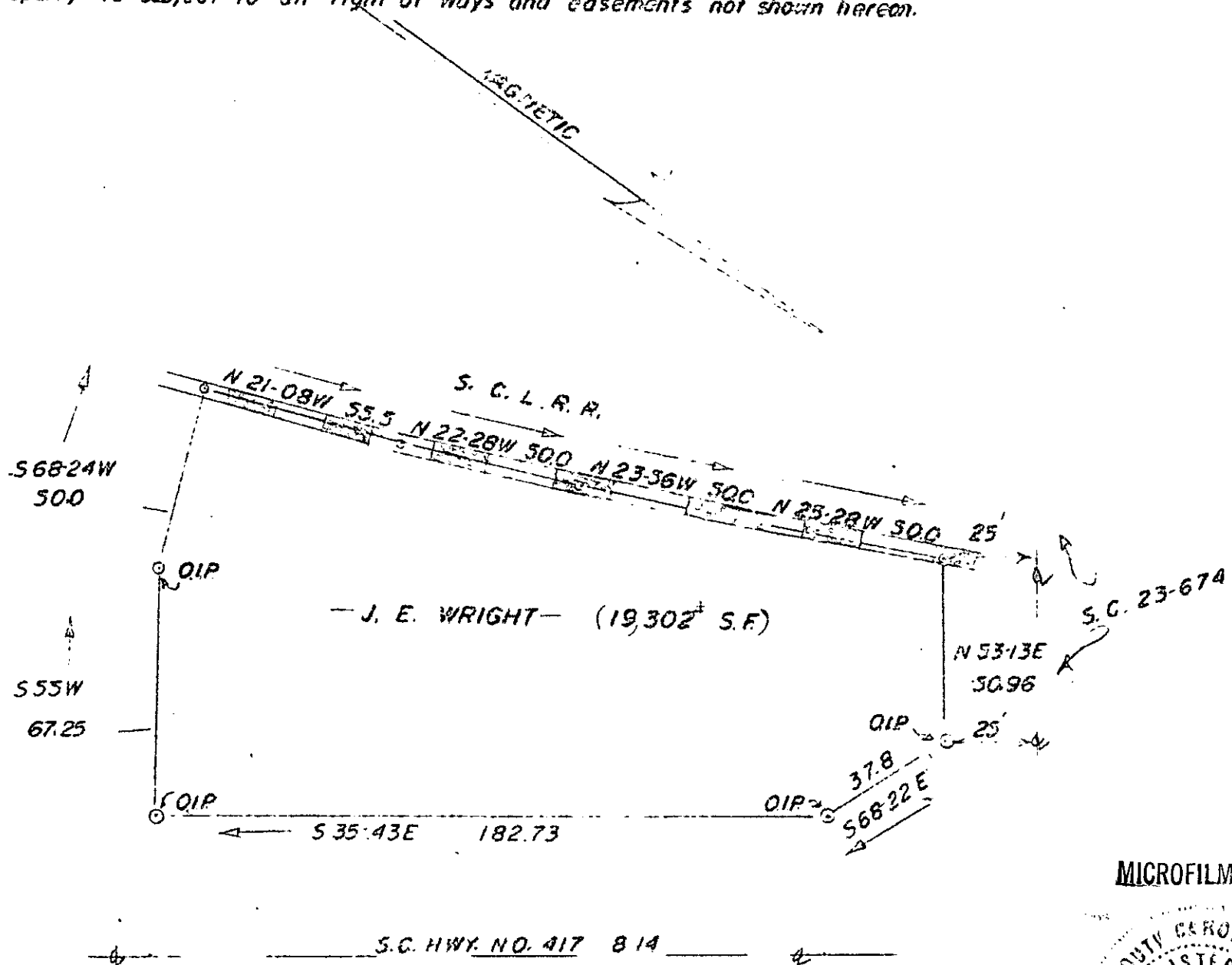

FILED
 GREENVILLE CO. S. C.
 Dec 15 1 09 PM '76
 DONNIE S. TANKERSLEY
 R.M.C.

MICROFILMED



16173

Located near Simpsonville S.C. Greenville County
 Scale: 1:40 Dec. 14, 1976

✓ 5-2-28