

# LANGLEY DRIVE

MAY 4 1977

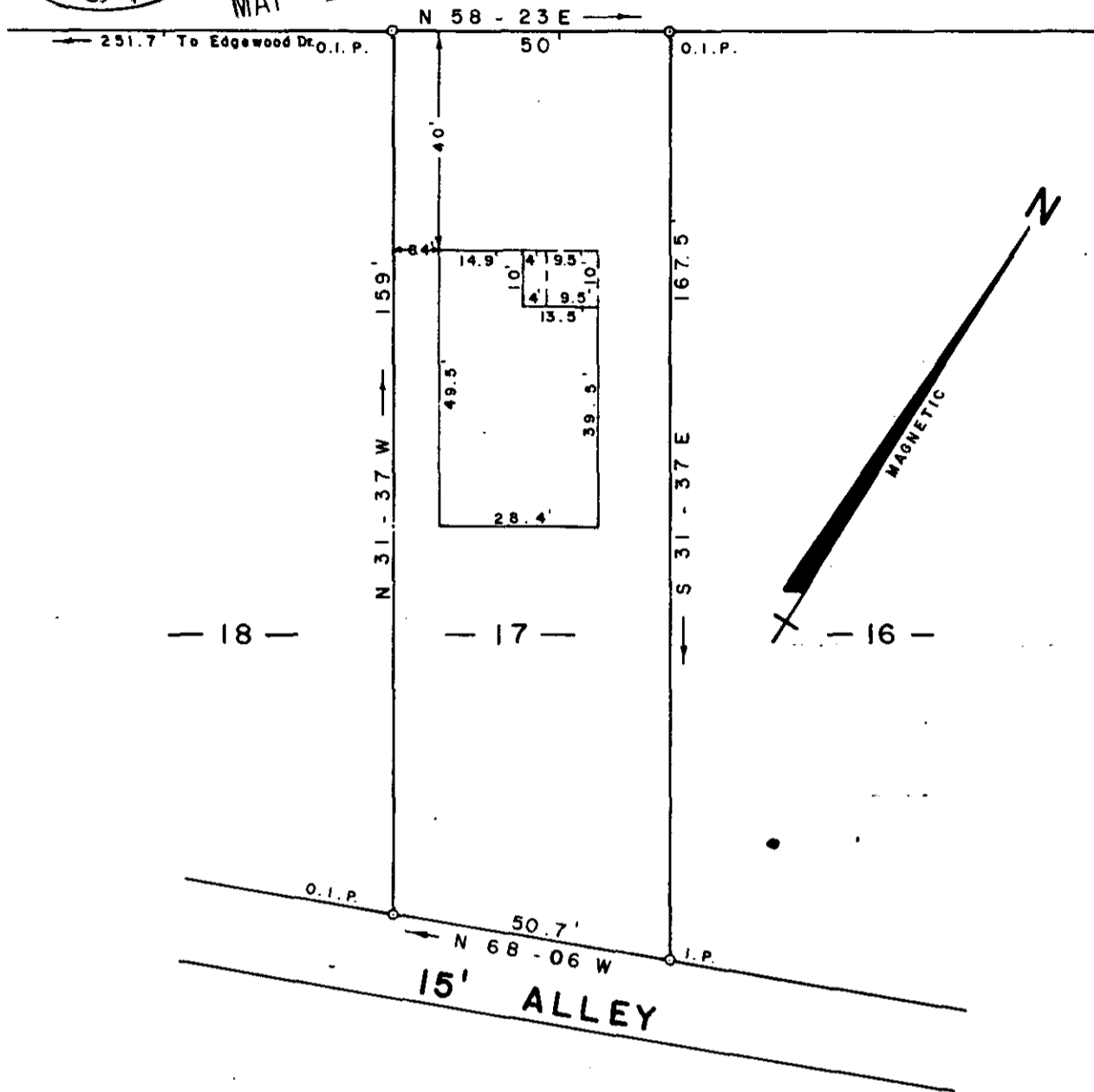

PROPERTY OF  
**THOMAS C. MANN**  
 NEAR GREENVILLE GREENVILLE CO.  
 SOUTH CAROLINA  
 MARCH 9, 1977

1 3 37 PM 4M

This is to certify that on the 9th day of March, 1977, I surveyed the property shown on this plat; being the same property shown as lot # 17, on plat of Langley Heights, recorded in R. M. C. for Greenville County in Plat Book I, Page 142, 143, and that the property lines, walls and buildings are as shown hereon; that the buildings located on said property do not encroach or project on adjacent streets or property except as shown hereon; and that no adjacent buildings or walls encroach or project on said premises. This property is not located in or adjacent to any area designated as a flood plain.

200 AG

*W. R. Williams*

✓ 5Y-94



W. R. WILLIAMS SURVEYOR # 3979

29872

NOTE: SEE PLAT OF LANGLEY HEIGHTS, PLAT BOOK "I" PAGE 142, 143.

15 SOUTH MAIN STREET

MICROFILMED